

3.25.50. Harta stării de conservare a speciei *Carduelis spinus*

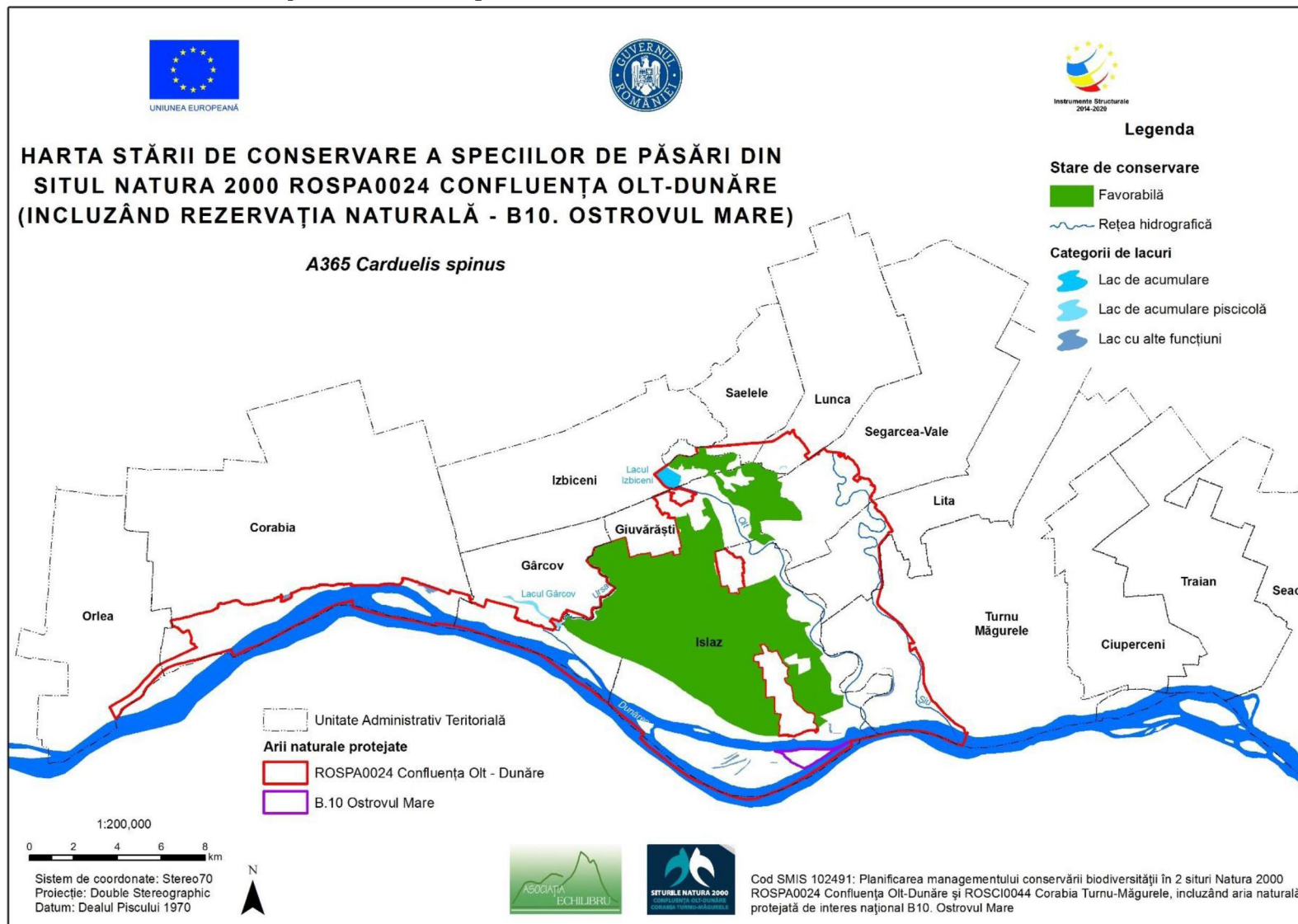

3.25.51. Harta stării de conservare a speciei *Charadrius dubius*

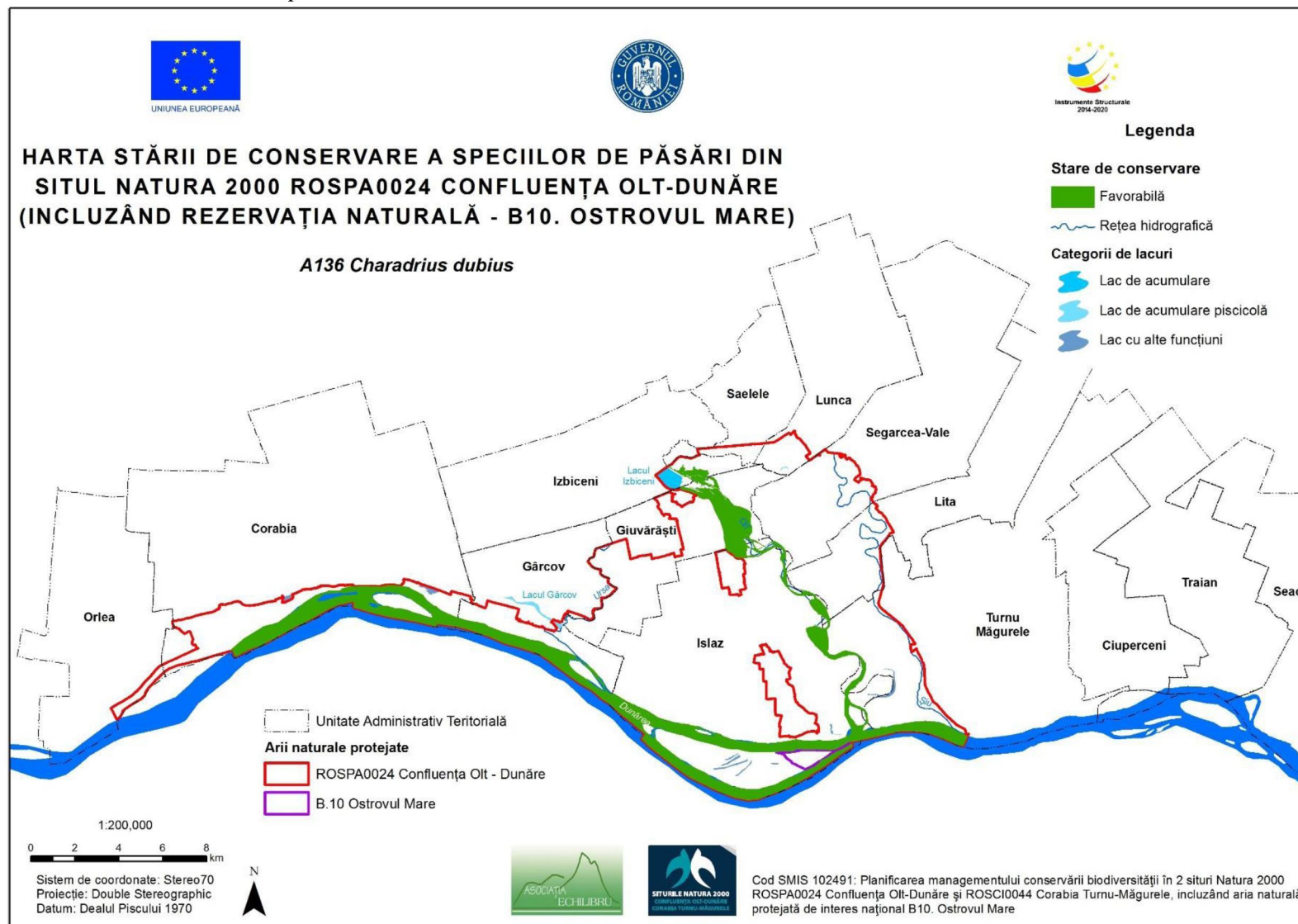

3.25.52. Harta stării de conservare a speciei *Charadrius hiaticula*

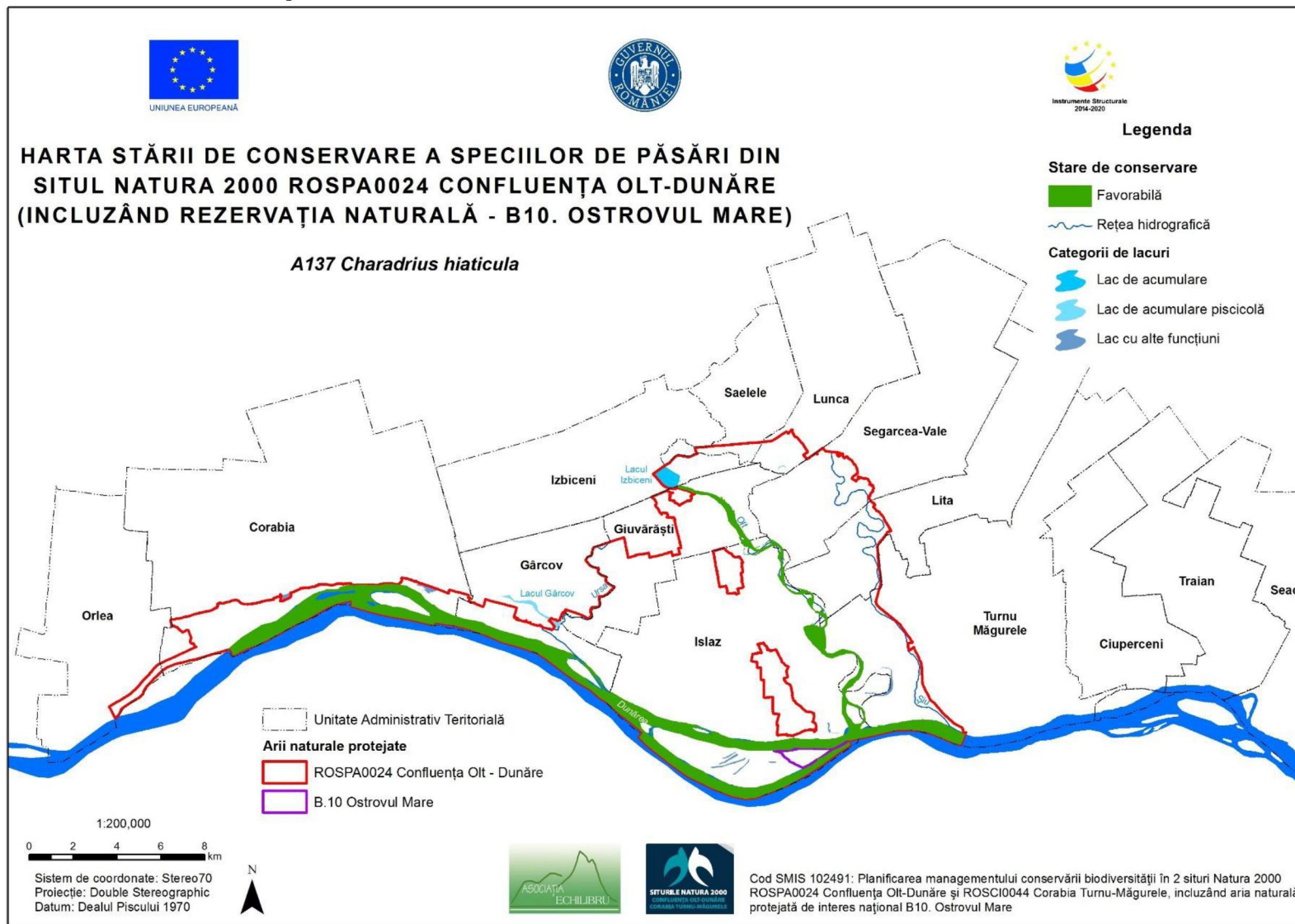

3.25.53. Harta stării de conservare a speciei *Chlidonias hybridus*

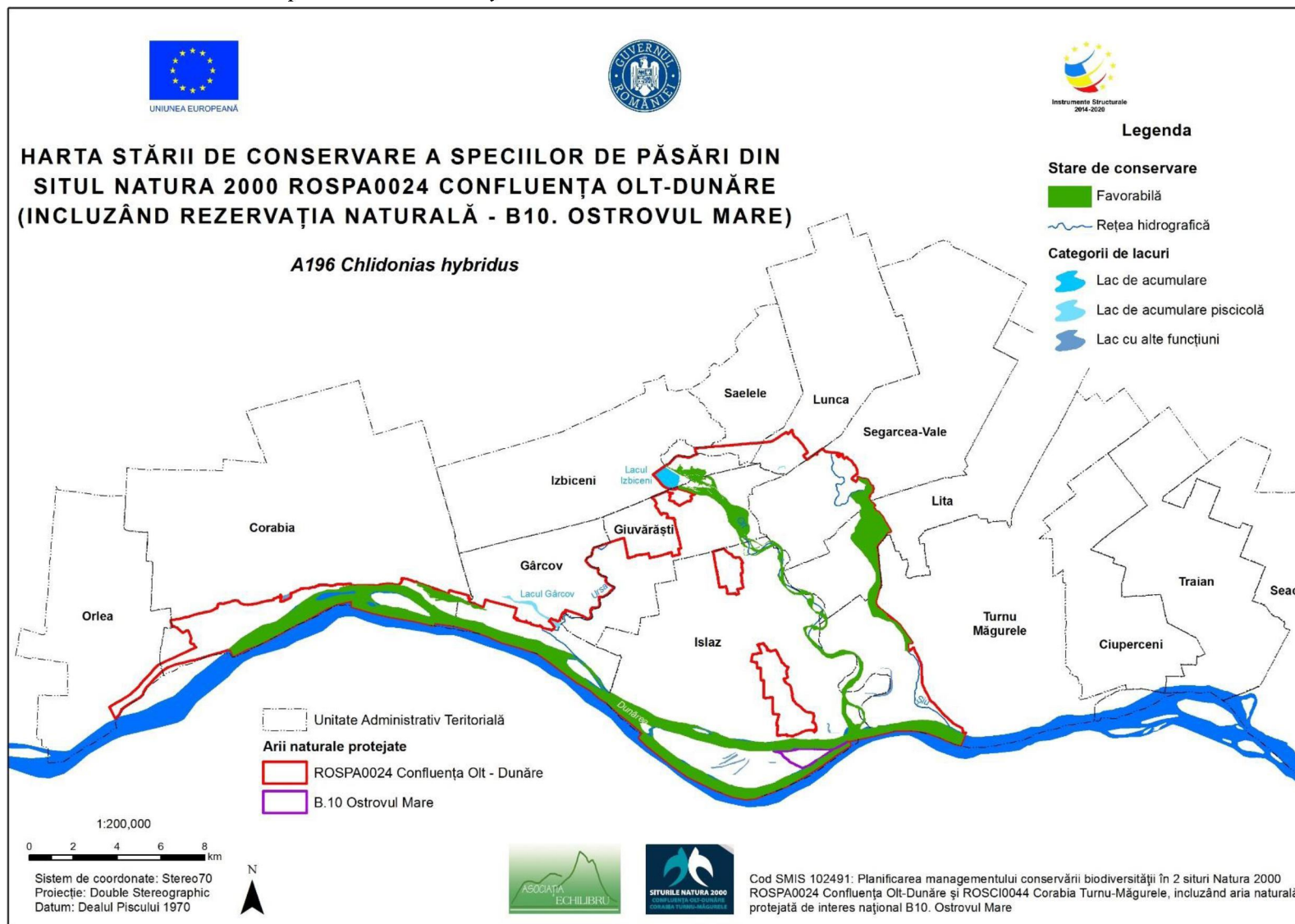

3.25.54. Harta stării de conservare a speciei *Chlidonias niger*

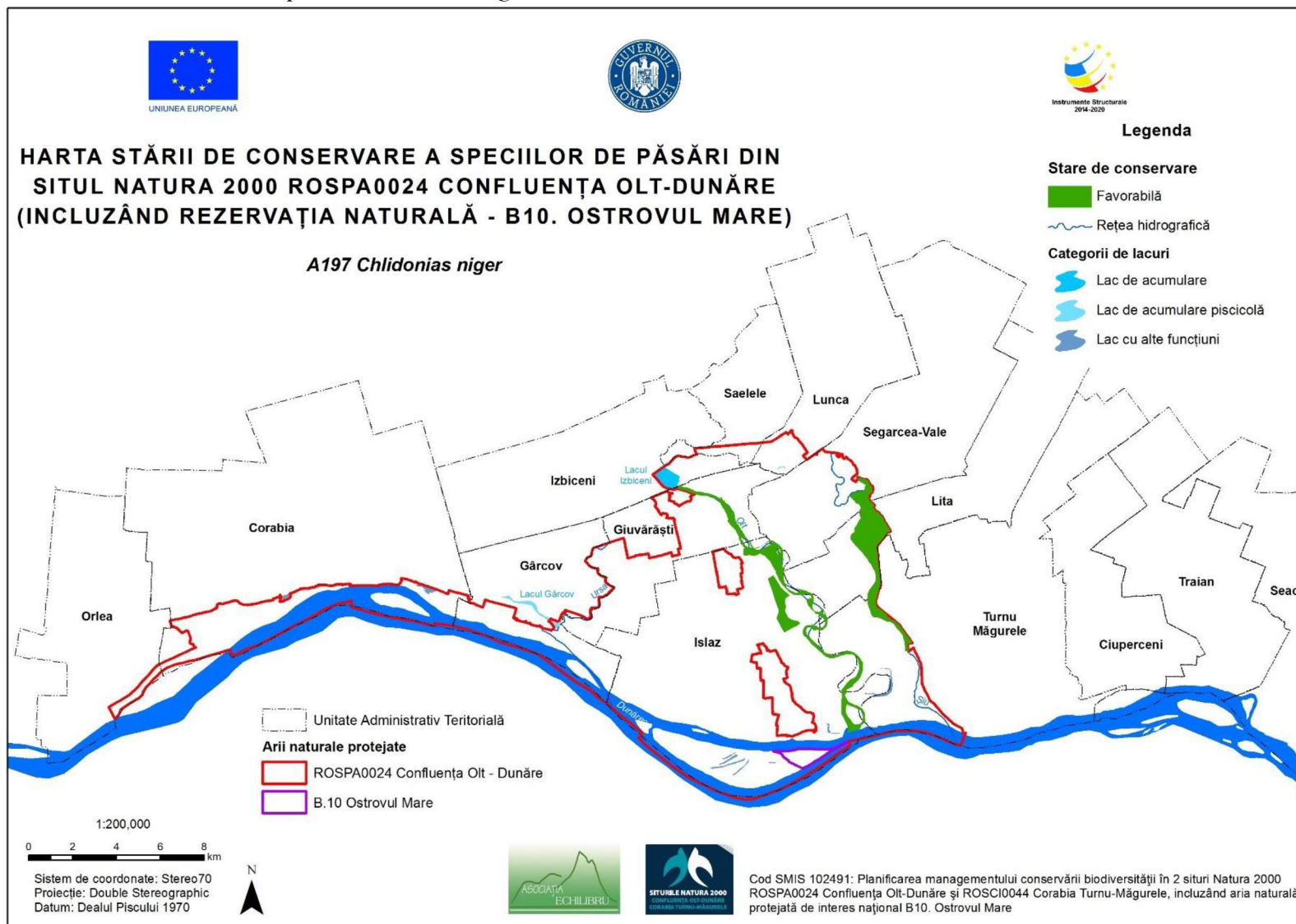

3.25.55. Harta stării de conservare a speciei *Ciconia ciconia*

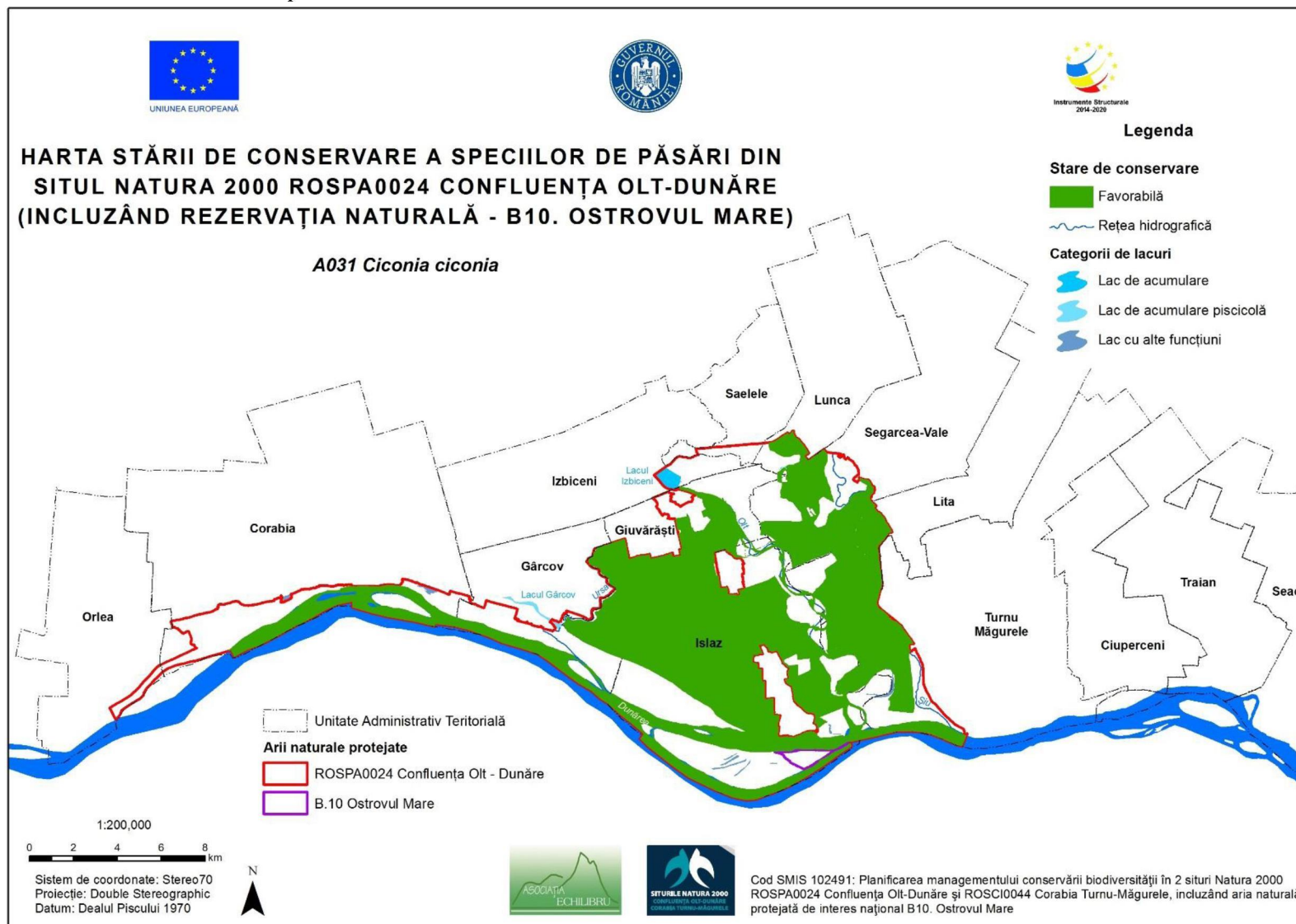

3.25.56. Harta stării de conservare a speciei *Circus aeruginosus*



3.25.57. Harta stării de conservare a speciei *Circus cyaneus*

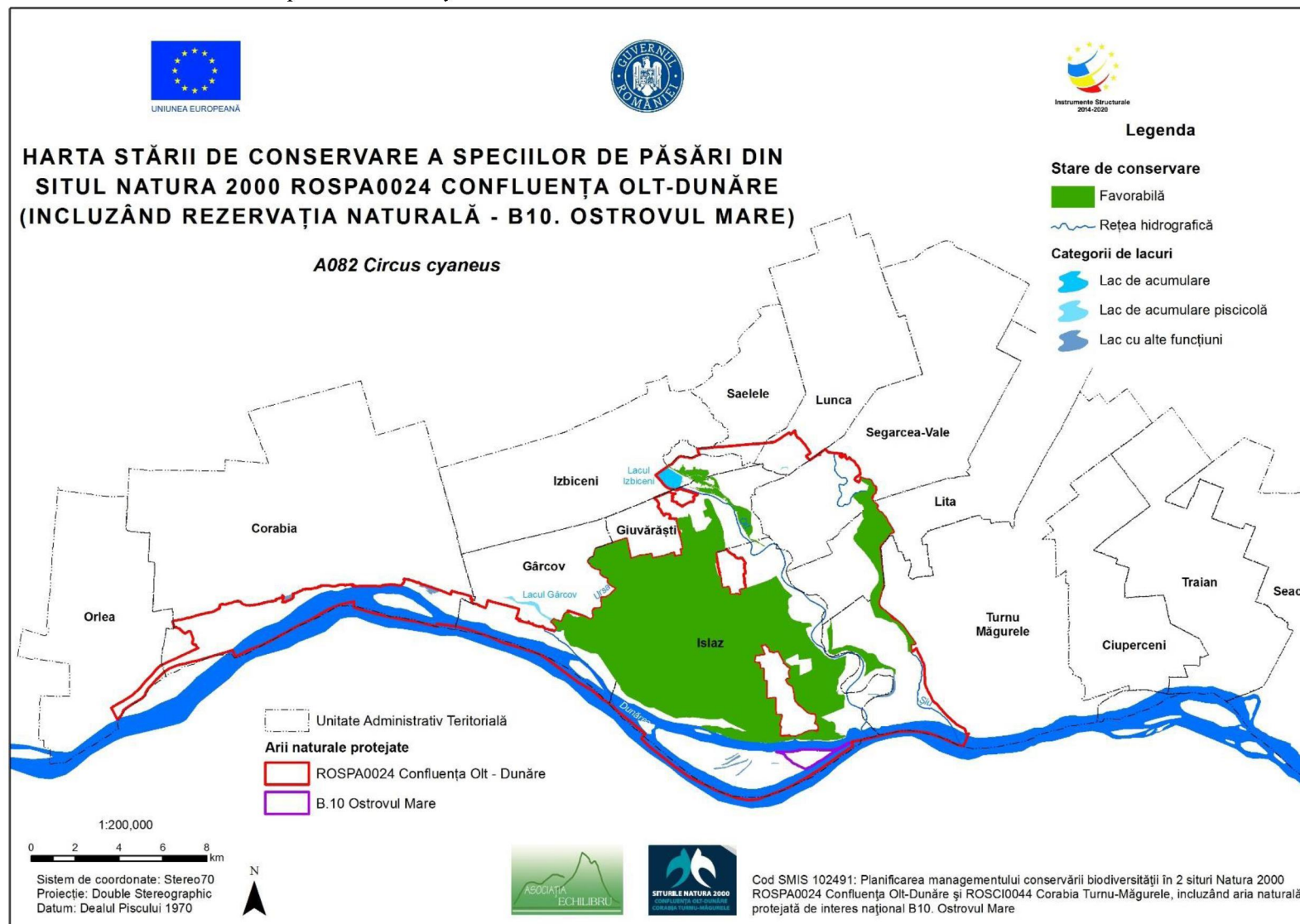



3.25.58. Harta stării de conservare a speciei *Coccothraustes coccothraustes*

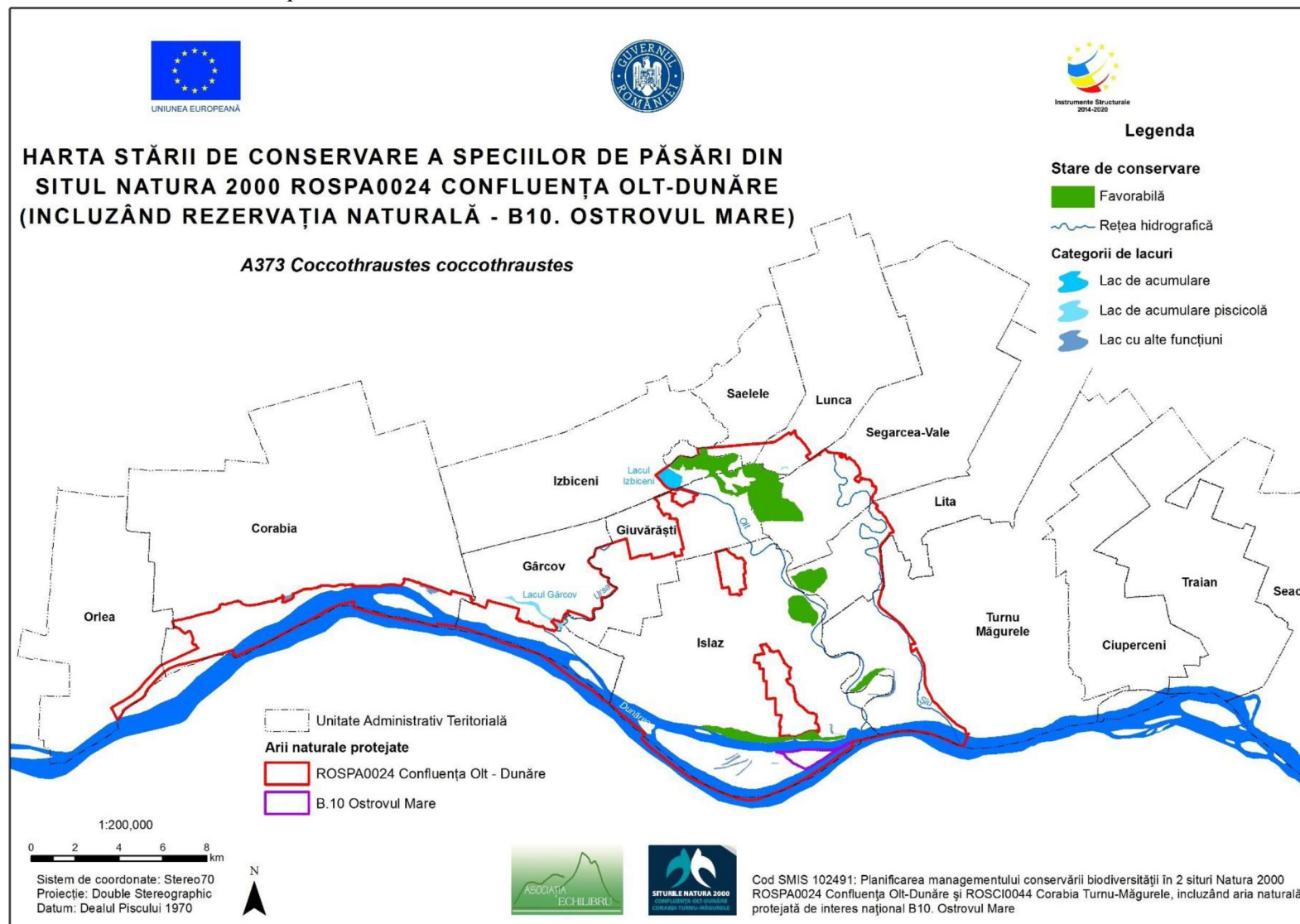

3.25.59. Harta stării de conservare a speciei *Coracias garrulus*

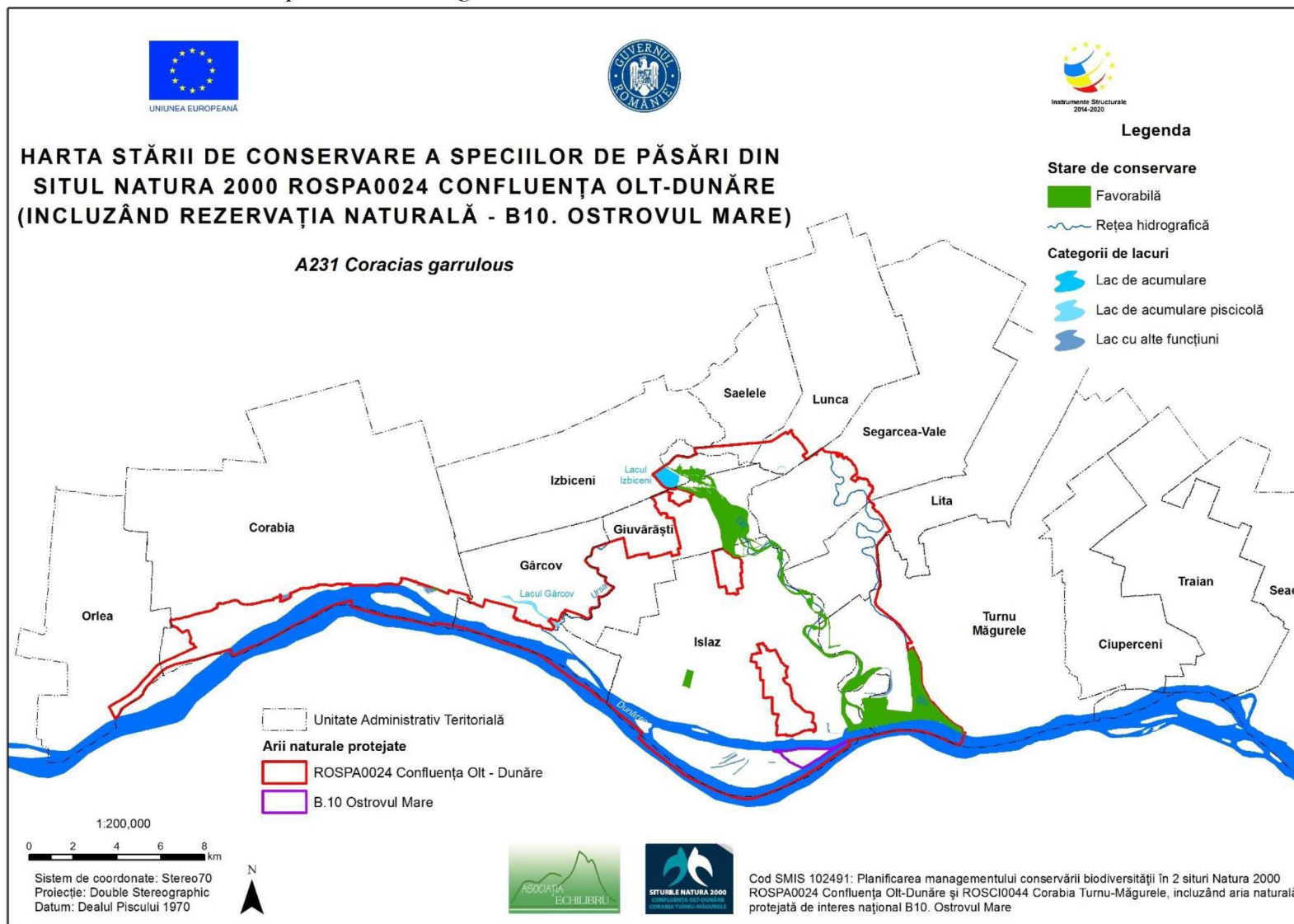

3.25.60. Harta stării de conservare a speciei *Coturnix coturnix*



3.25.61. Harta stării de conservare a speciei *Cuculus canorus*

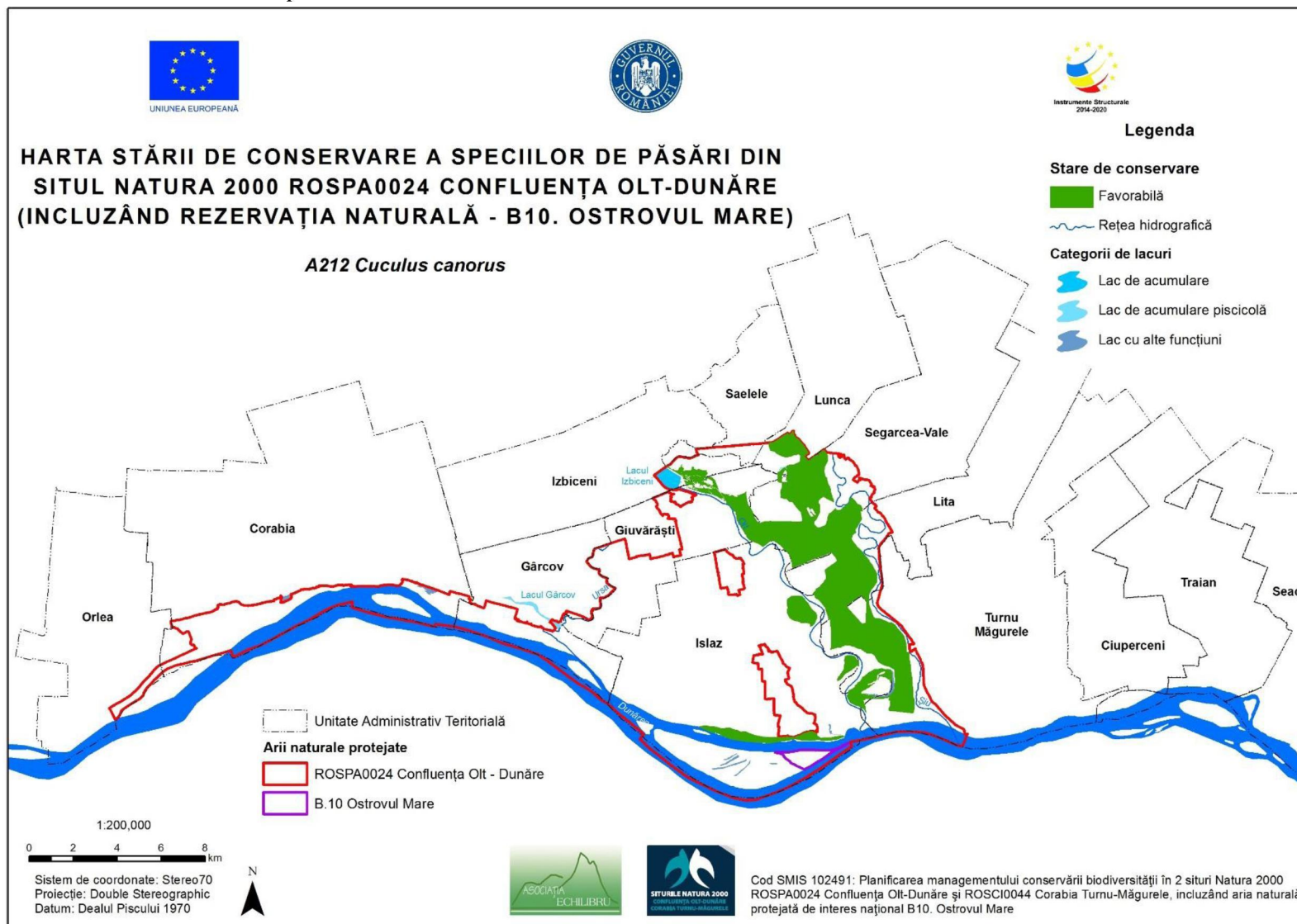

3.25.62. Harta stării de conservare a speciei *Cygnus cygnus*



3.25.63. Harta stării de conservare a speciei *Cygnus olor*

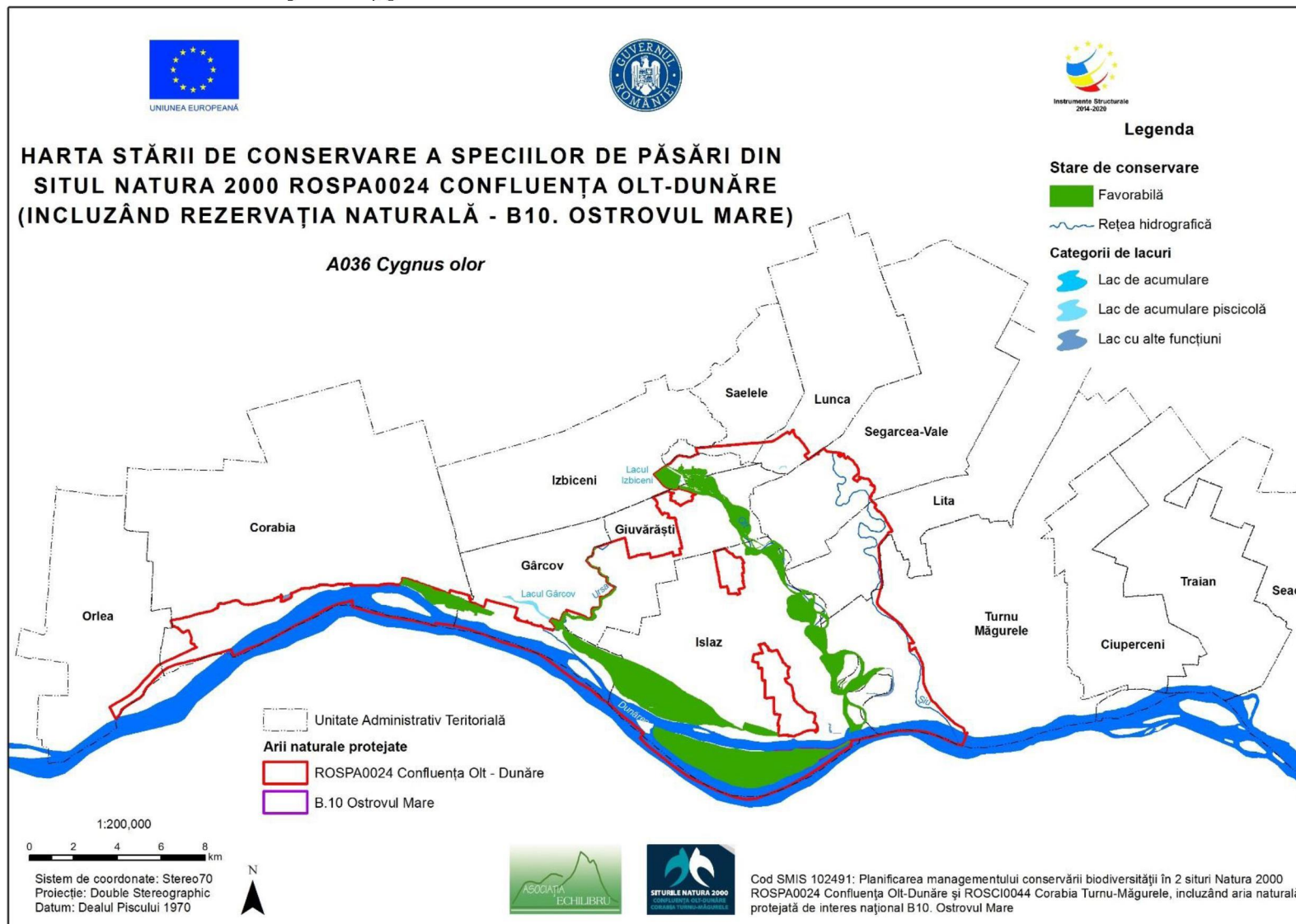

3.25.64. Harta stării de conservare a speciei *Delichon urbicum*



3.25.65. Harta stării de conservare a speciei *Dendrocopos medius*





3.25.66. Harta stării de conservare a speciei *Emberiza calandra* (sin. *Miliaria calandra*)

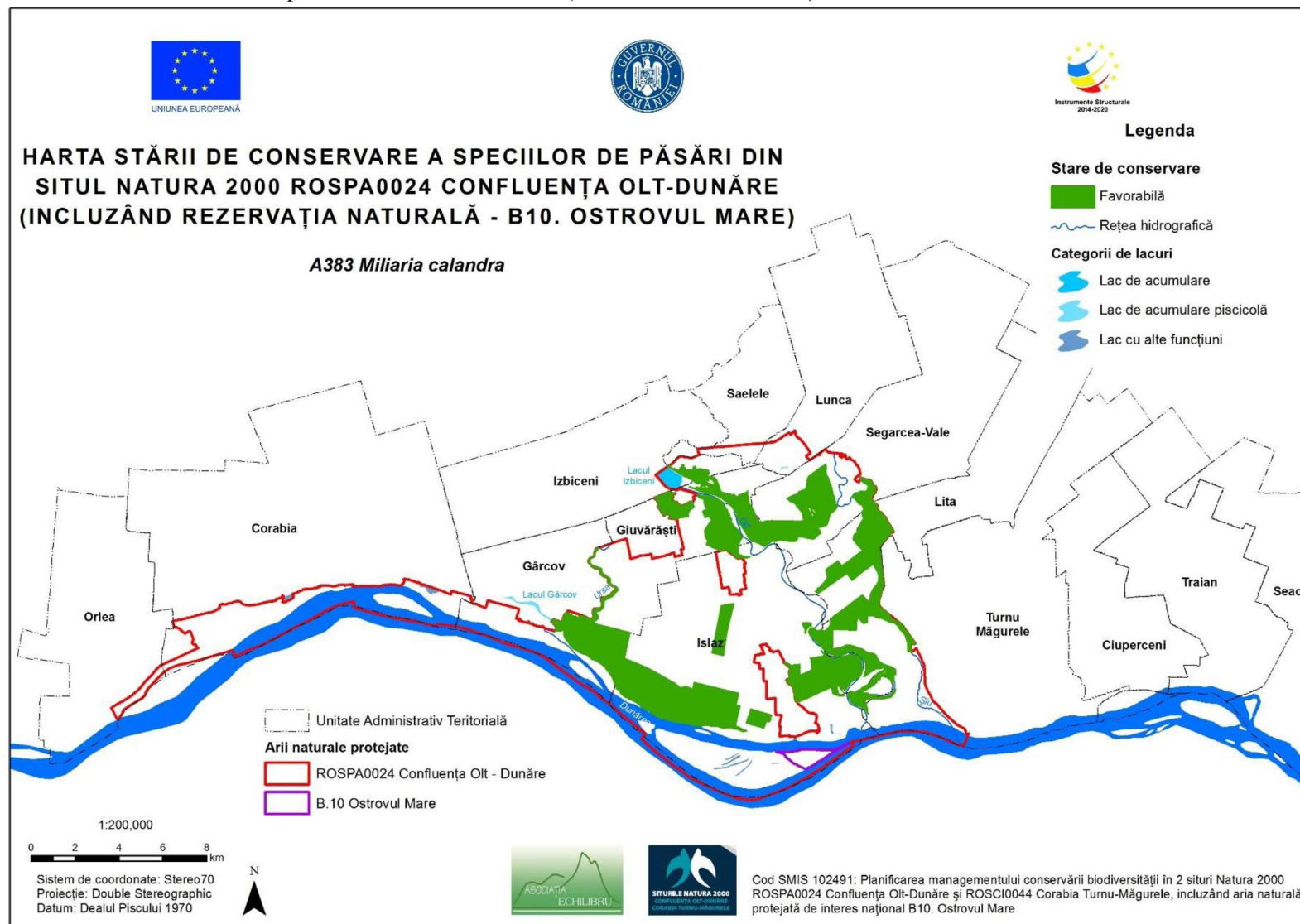

3.25.67. Harta stării de conservare a speciei *Emberiza hortulana*

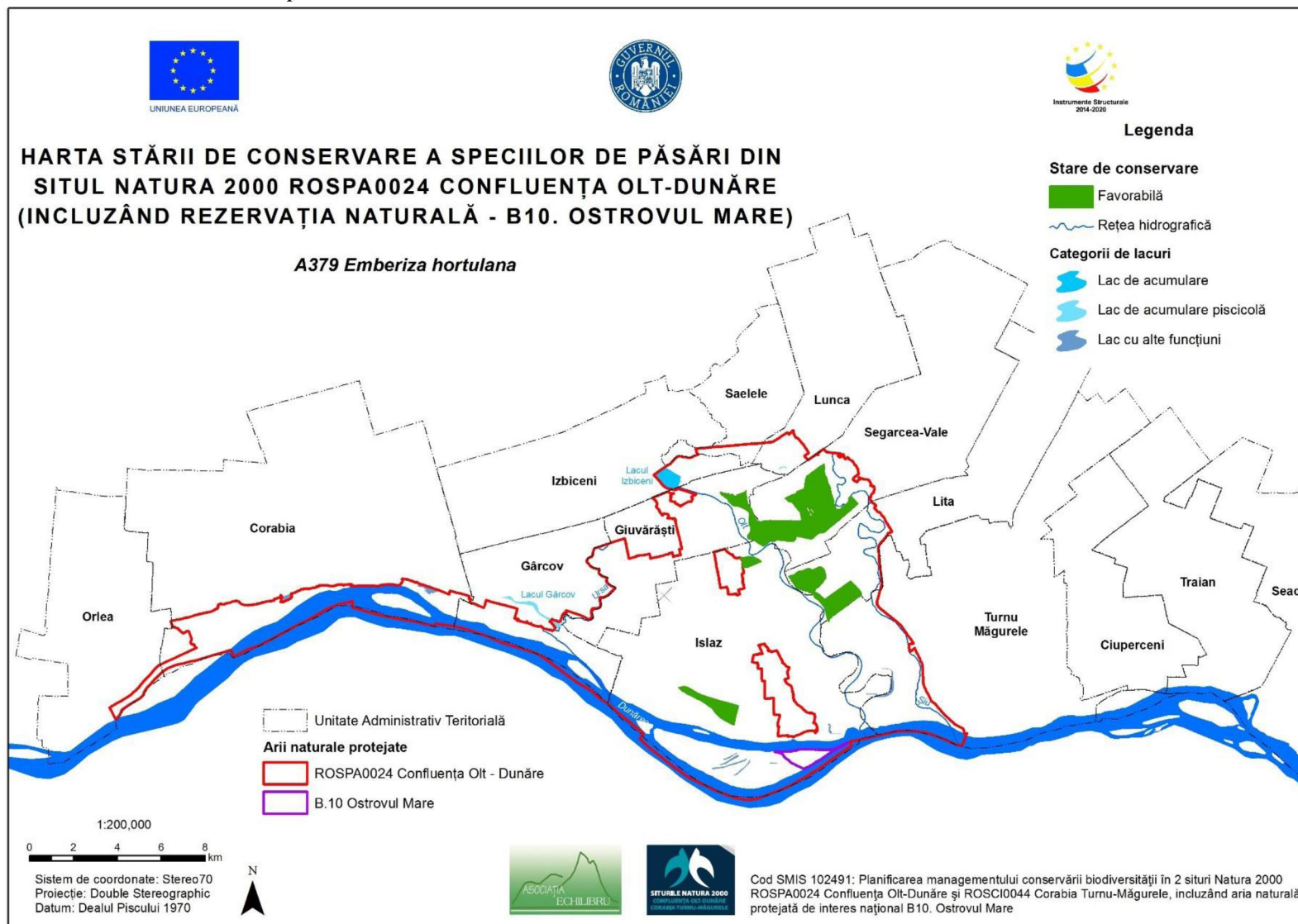

3.25.68. Harta stării de conservare a speciei *Emberiza schoeniclus*



3.25.69. Harta stării de conservare a speciei *Erithacus rubecula*



3.25.70. Harta stării de conservare a speciei *Falco columbarius*

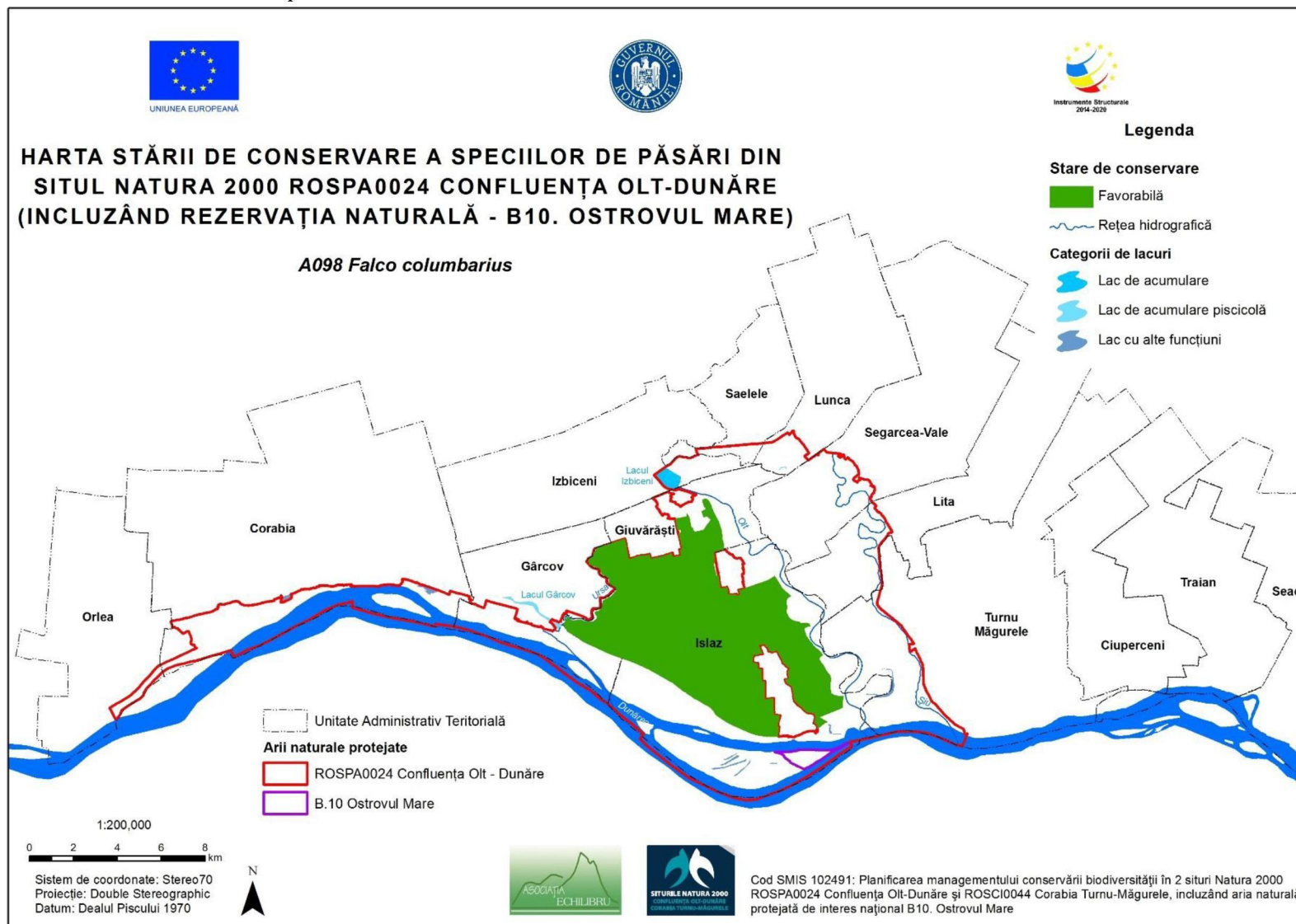

3.25.71. Harta stării de conservare a speciei *Falco subbuteo*

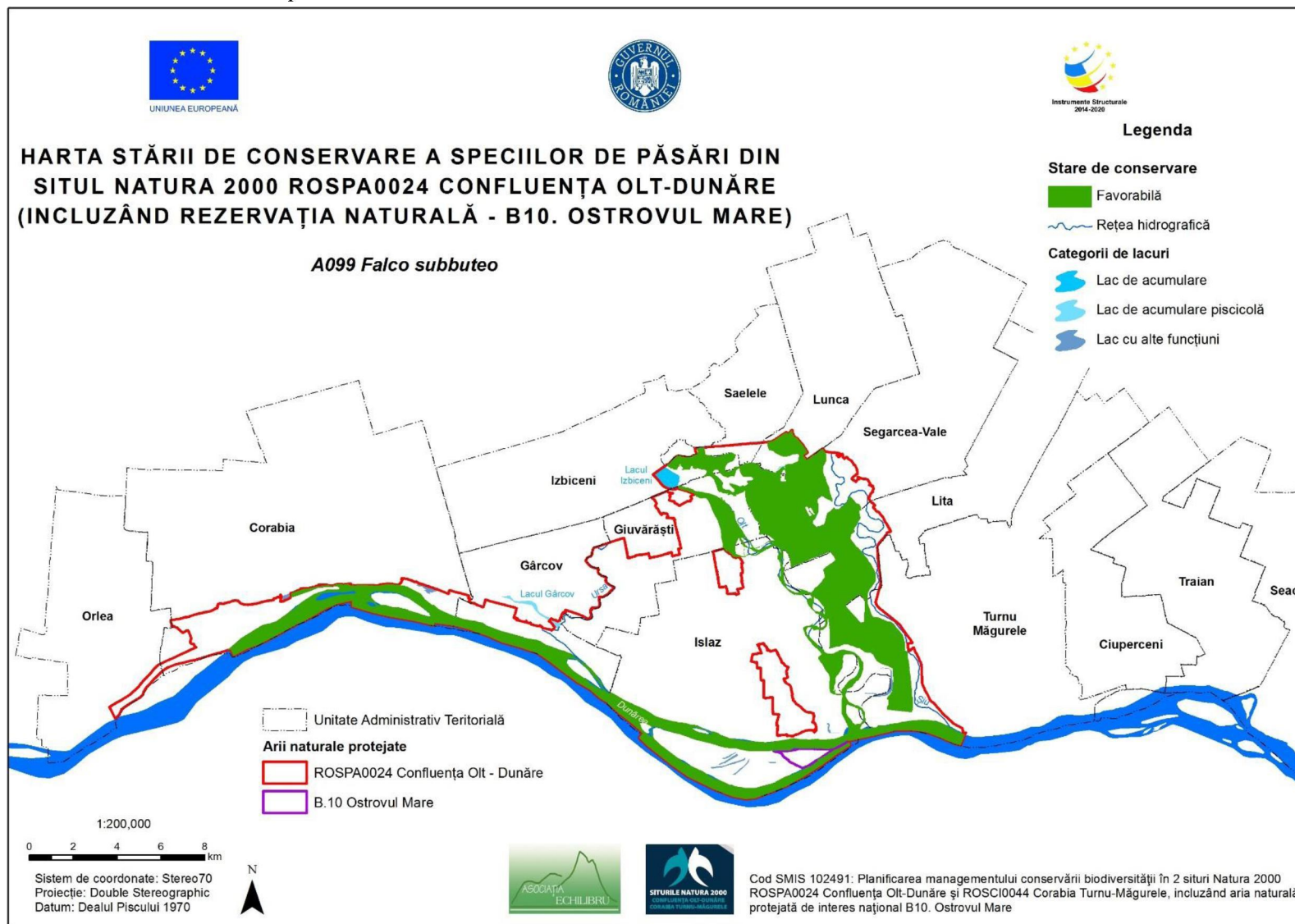

3.25.72. Harta stării de conservare a speciei *Falco tinnunculus*

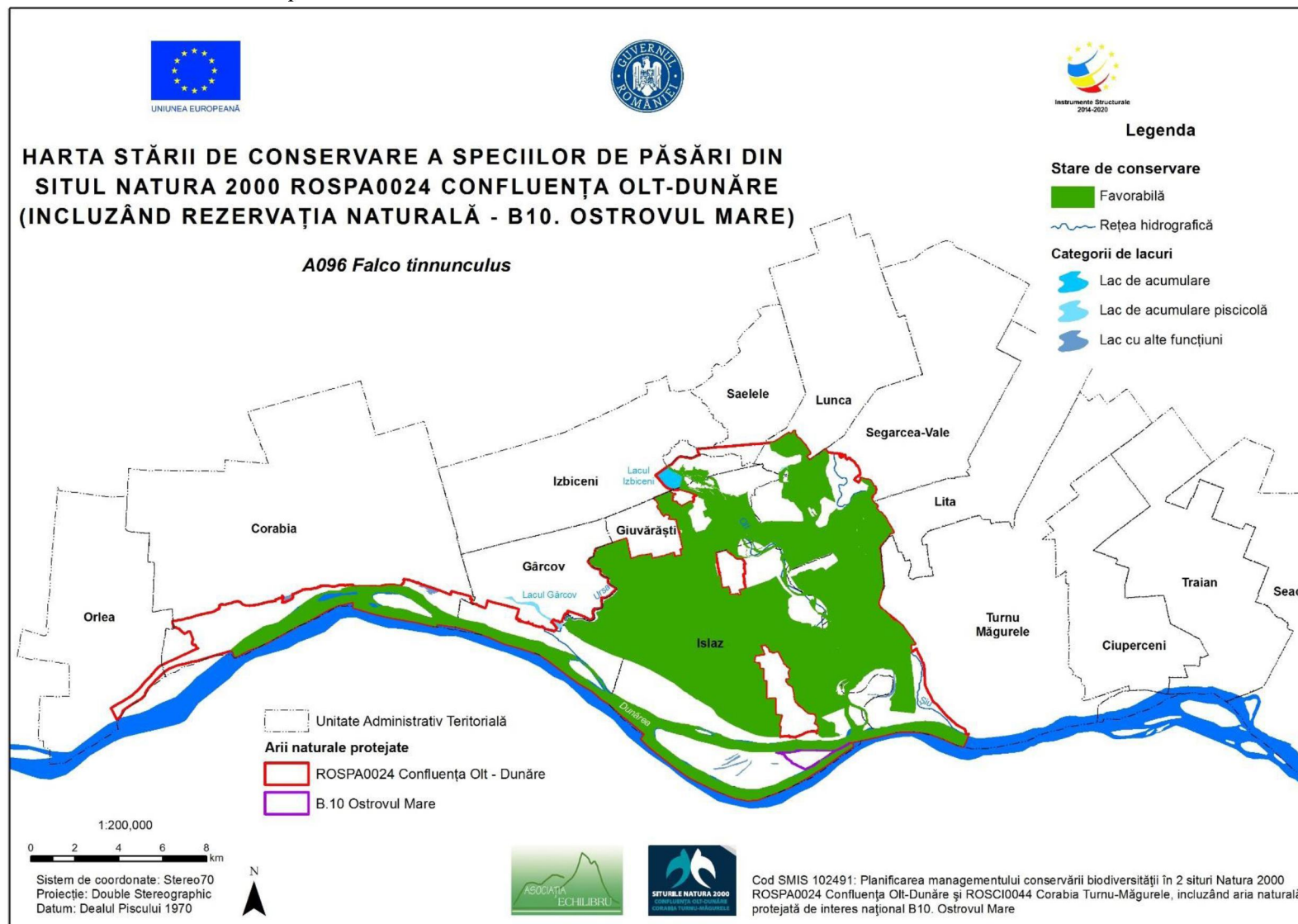

3.25.73. Harta stării de conservare a speciei *Falco vespertinus*

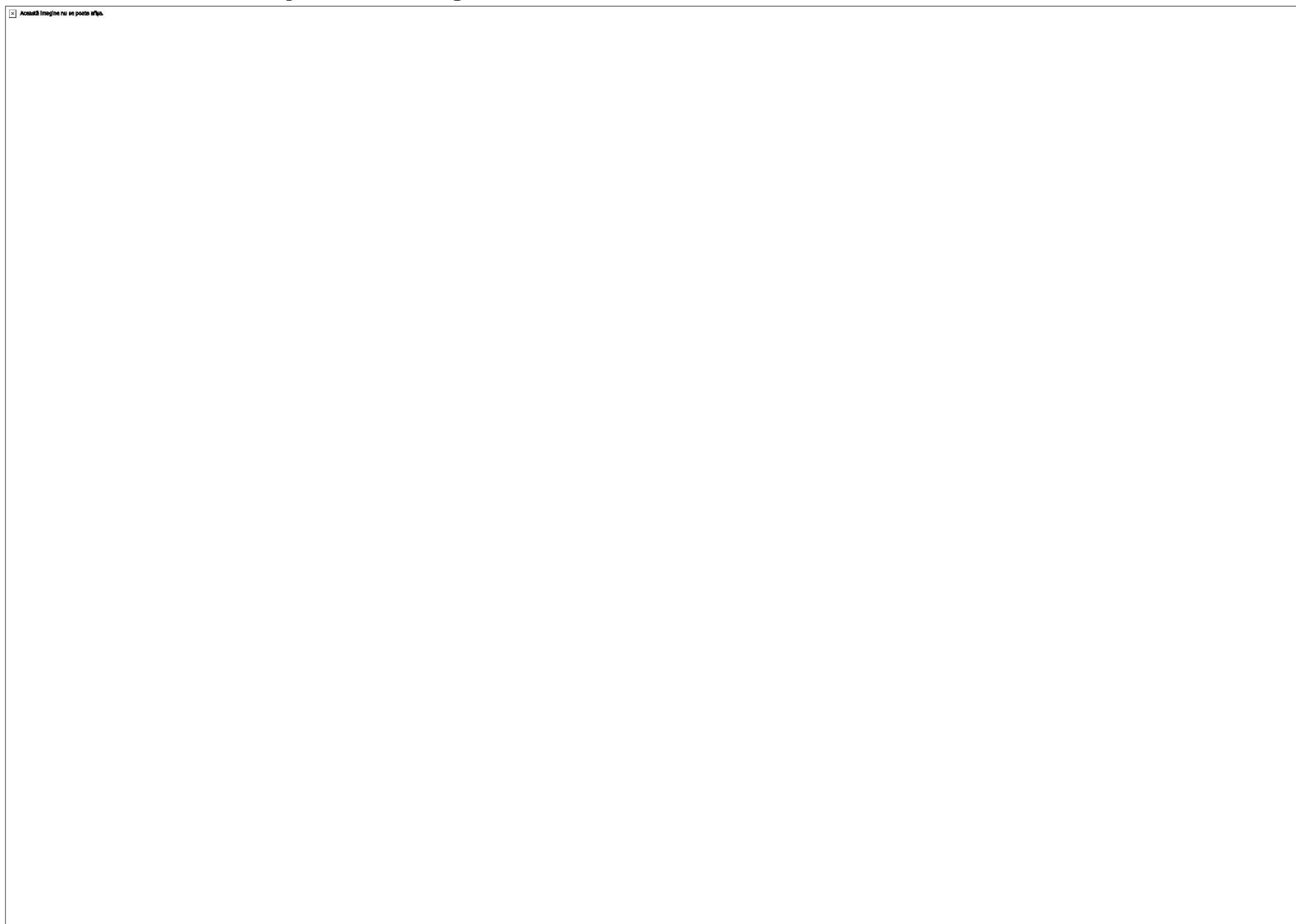



3.25.74. Harta stării de conservare a speciei *Ficedula hypoleuca*

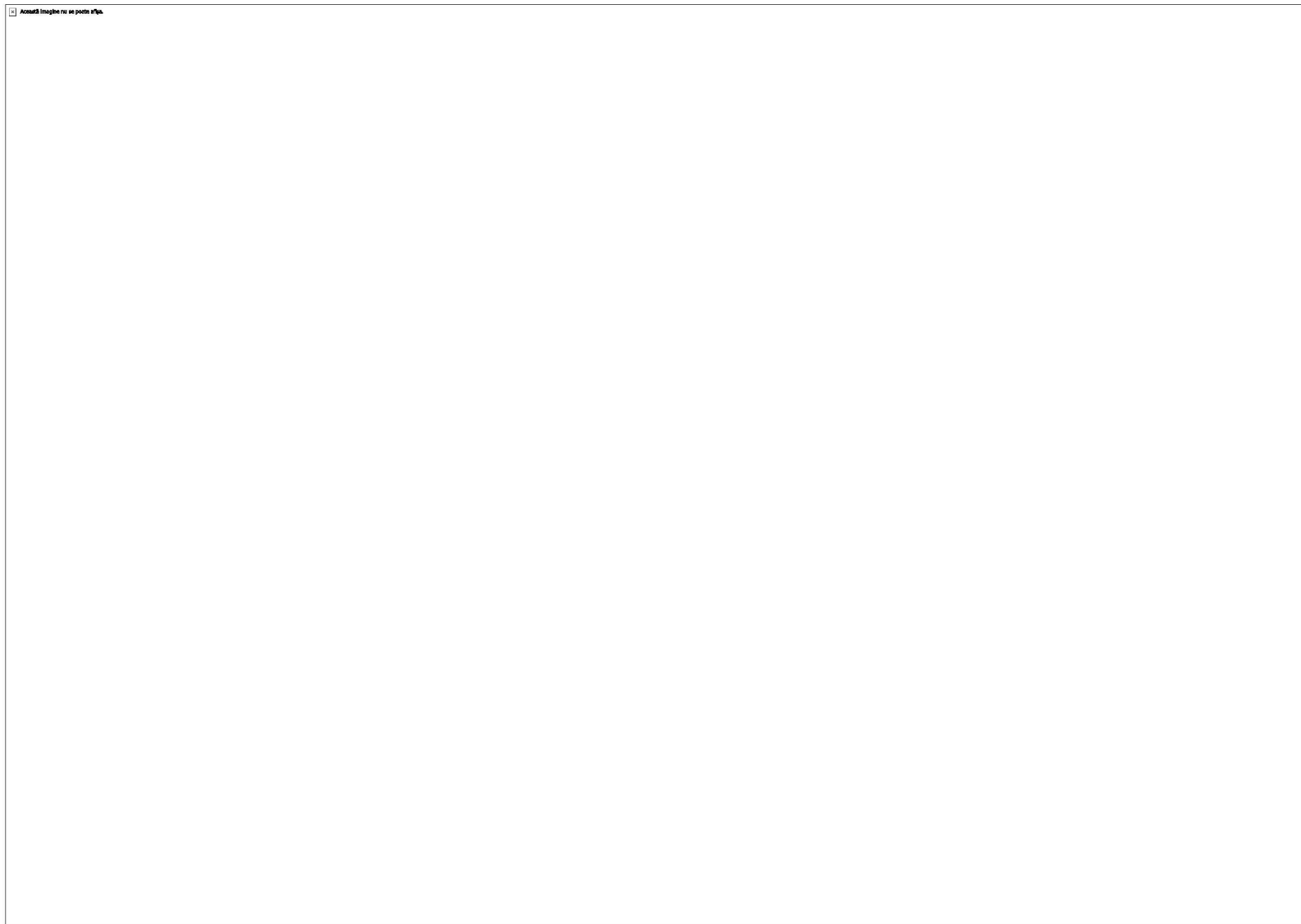

3.25.75. Harta stării de conservare a speciei *Fringilla coelebs*

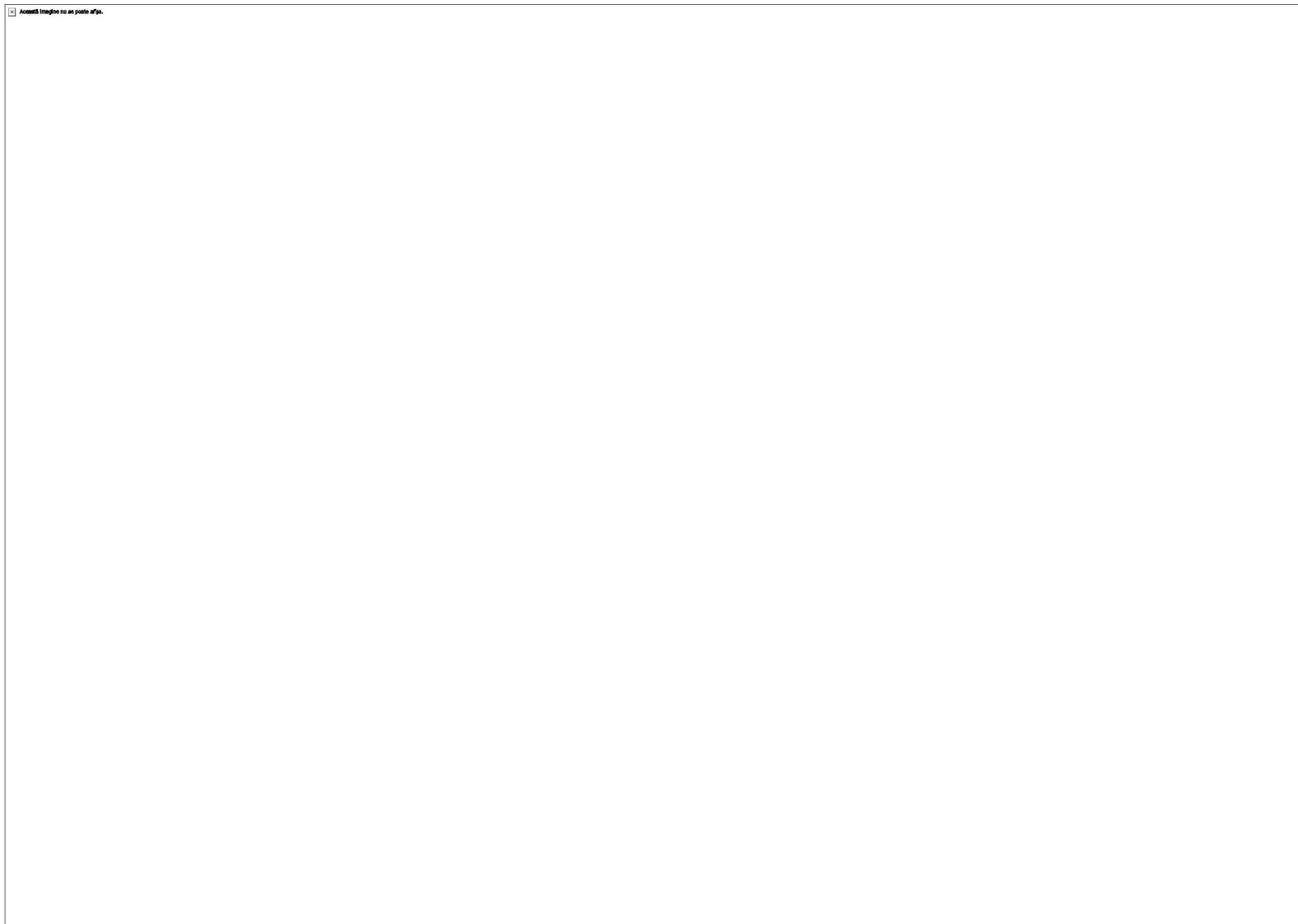

3.25.76. Harta stării de conservare a speciei *Fringilla montifringilla*

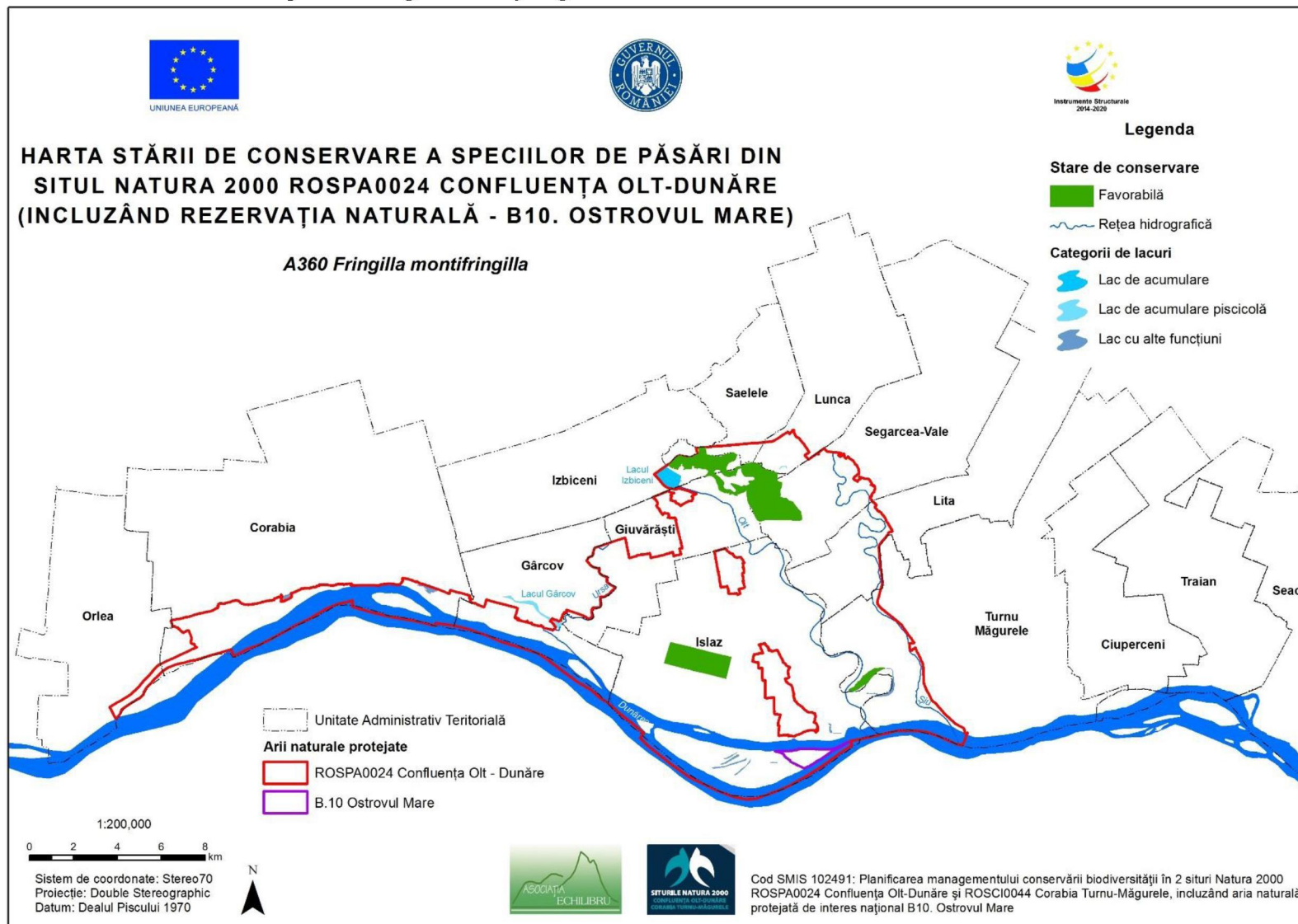

3.25.77. Harta stării de conservare a speciei *Fulica atra*

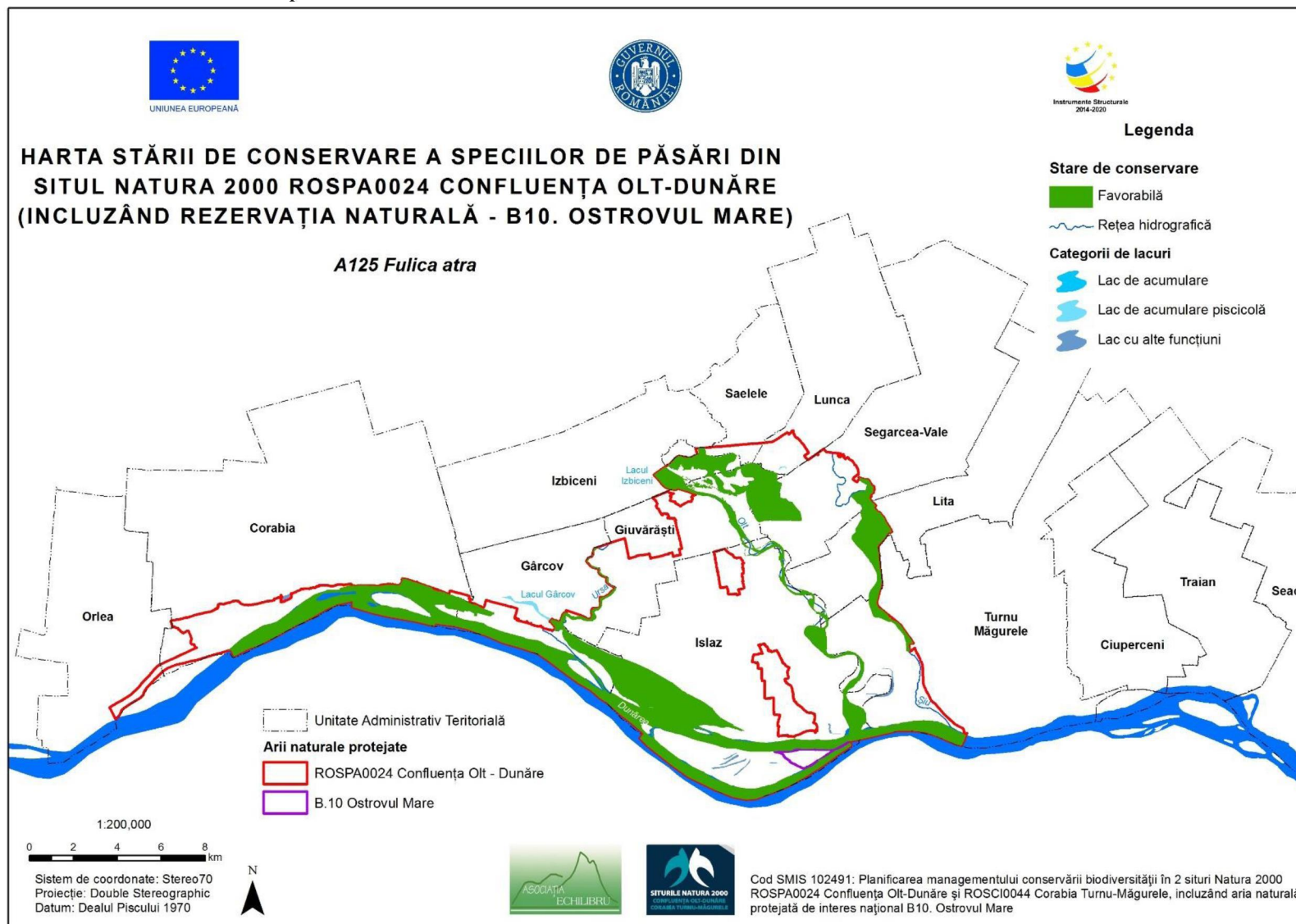

3.25.78. Harta stării de conservare a speciei *Gallinago gallinago*

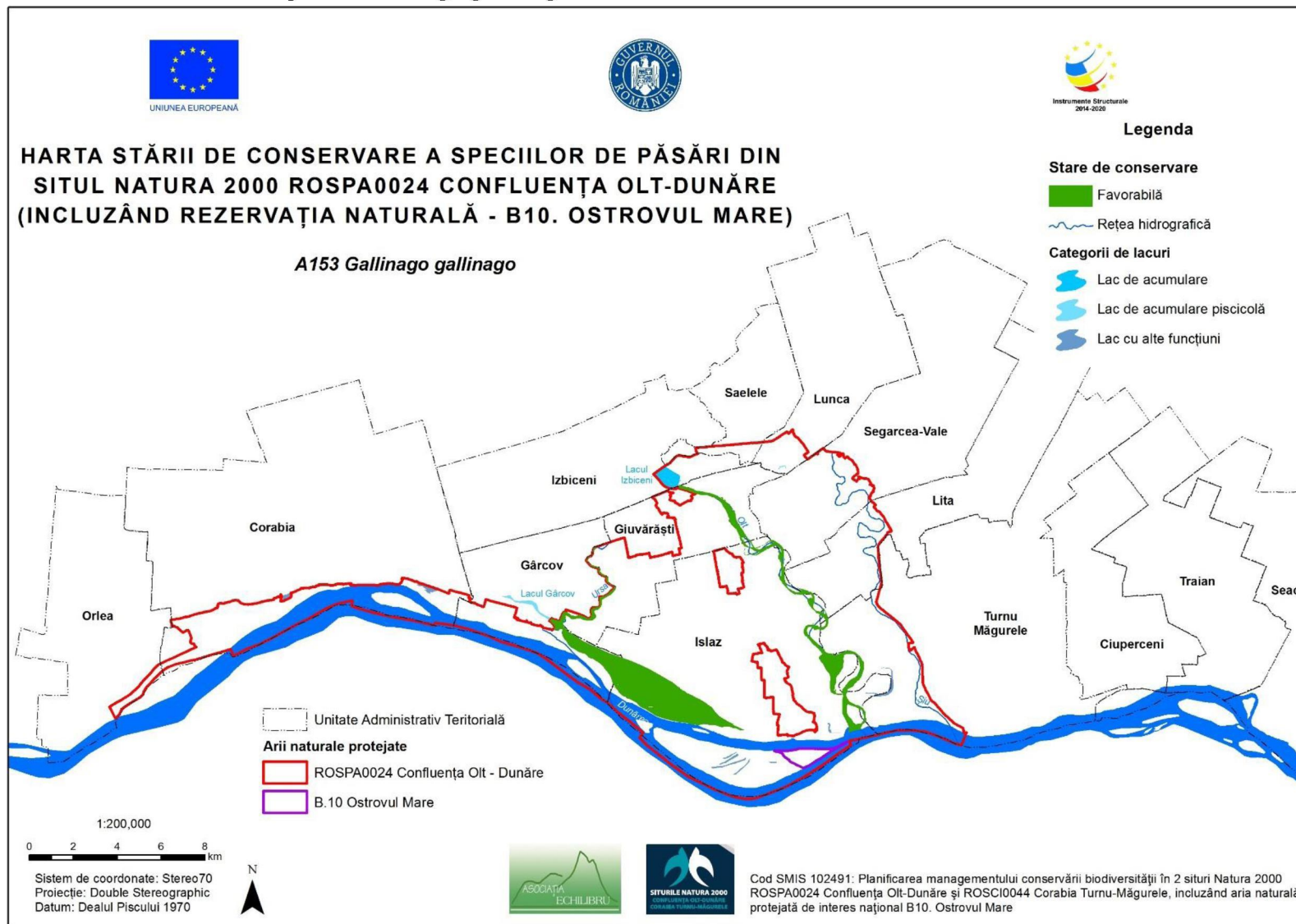

3.25.79. Harta stării de conservare a speciei *Gallinula chloropus*

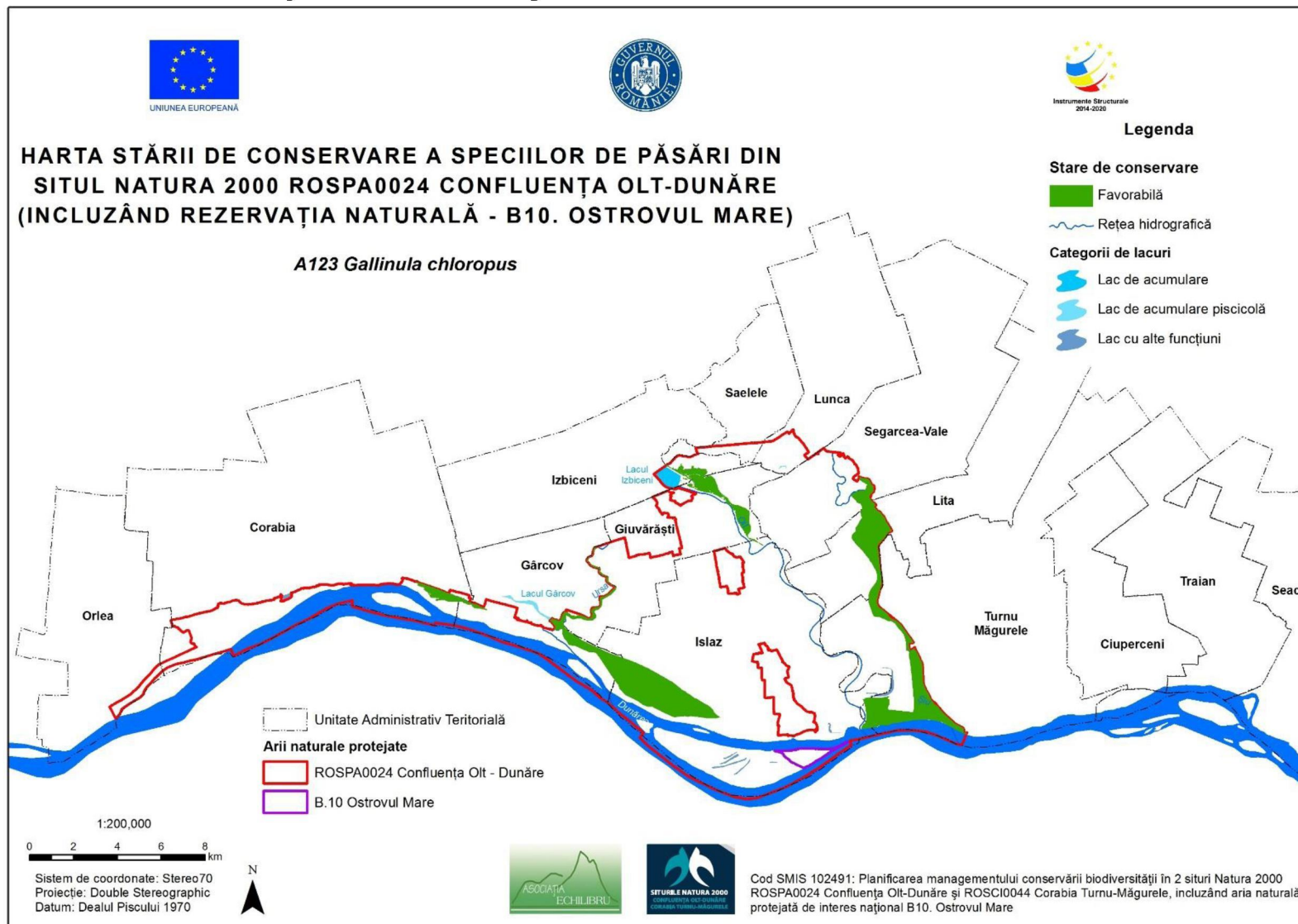

3.25.80. Harta stării de conservare a speciei *Gavia arctica*



3.25.81. Harta stării de conservare a speciei *Gavia stellata*

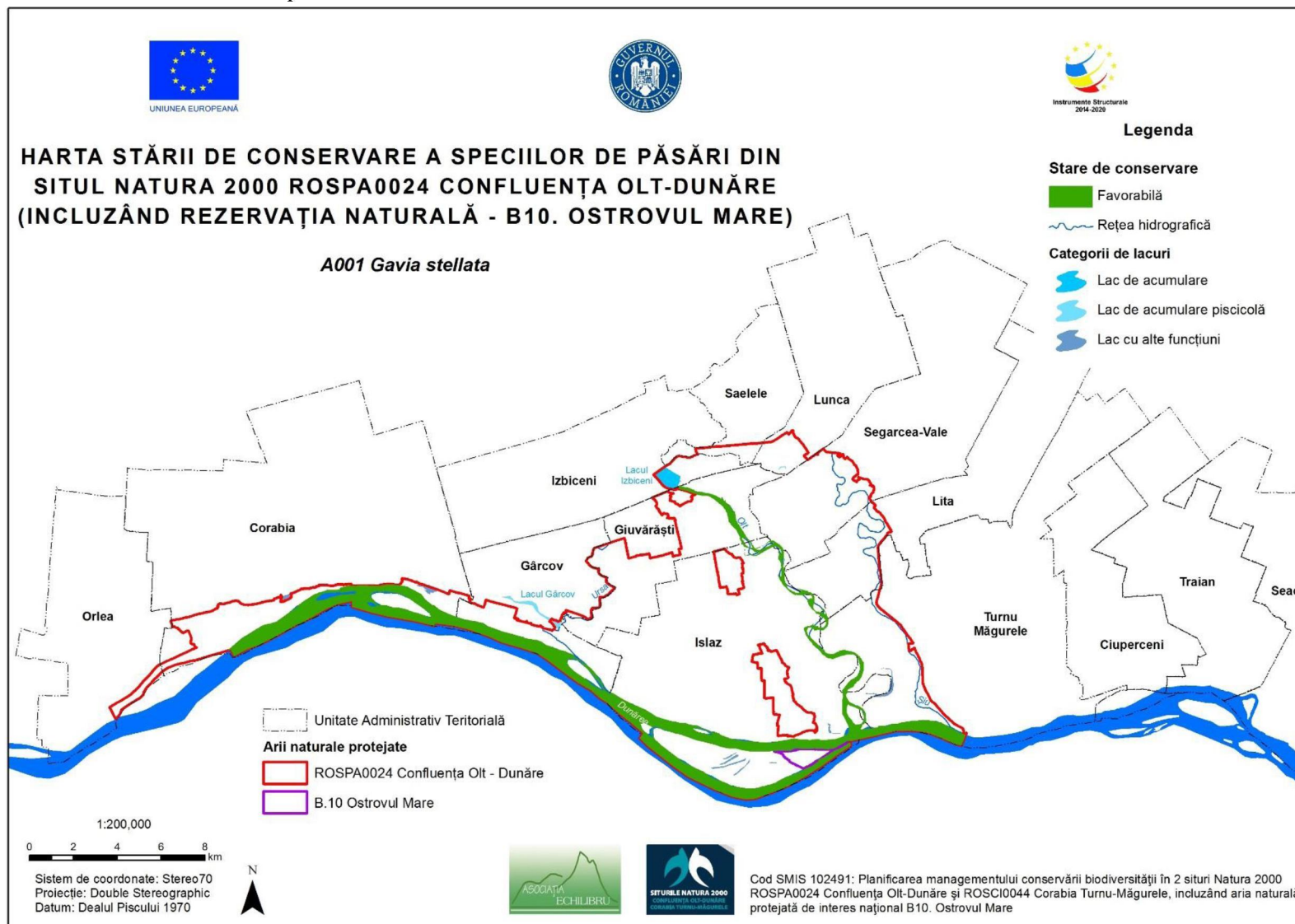



3.25.82. Harta stării de conservare a speciei *Haematopus ostralegus*

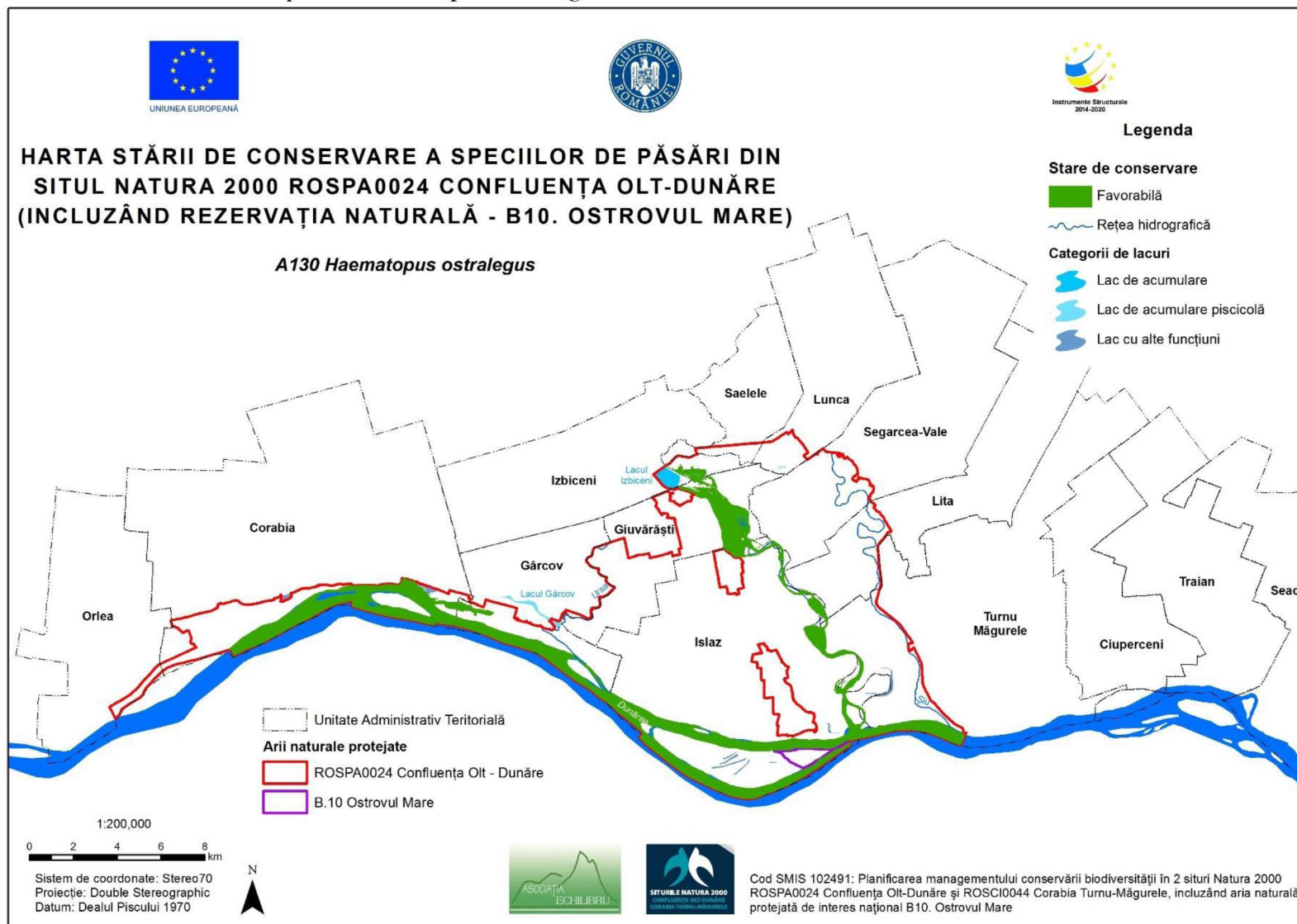

3.25.83. Harta stării de conservare a speciei *Haliaeetus albicilla*

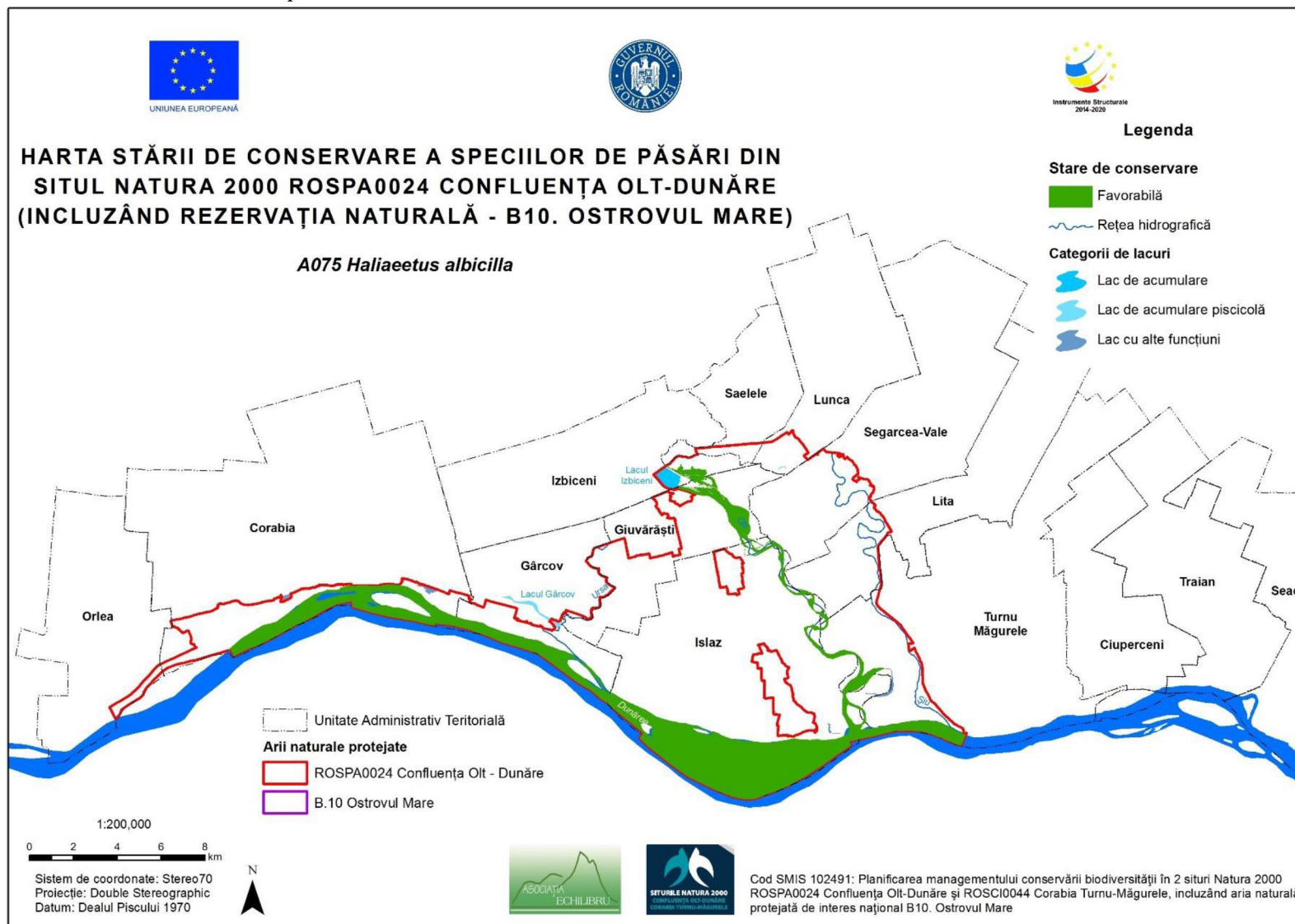

3.25.84. Harta stării de conservare a speciei *Himantopus himantopus*

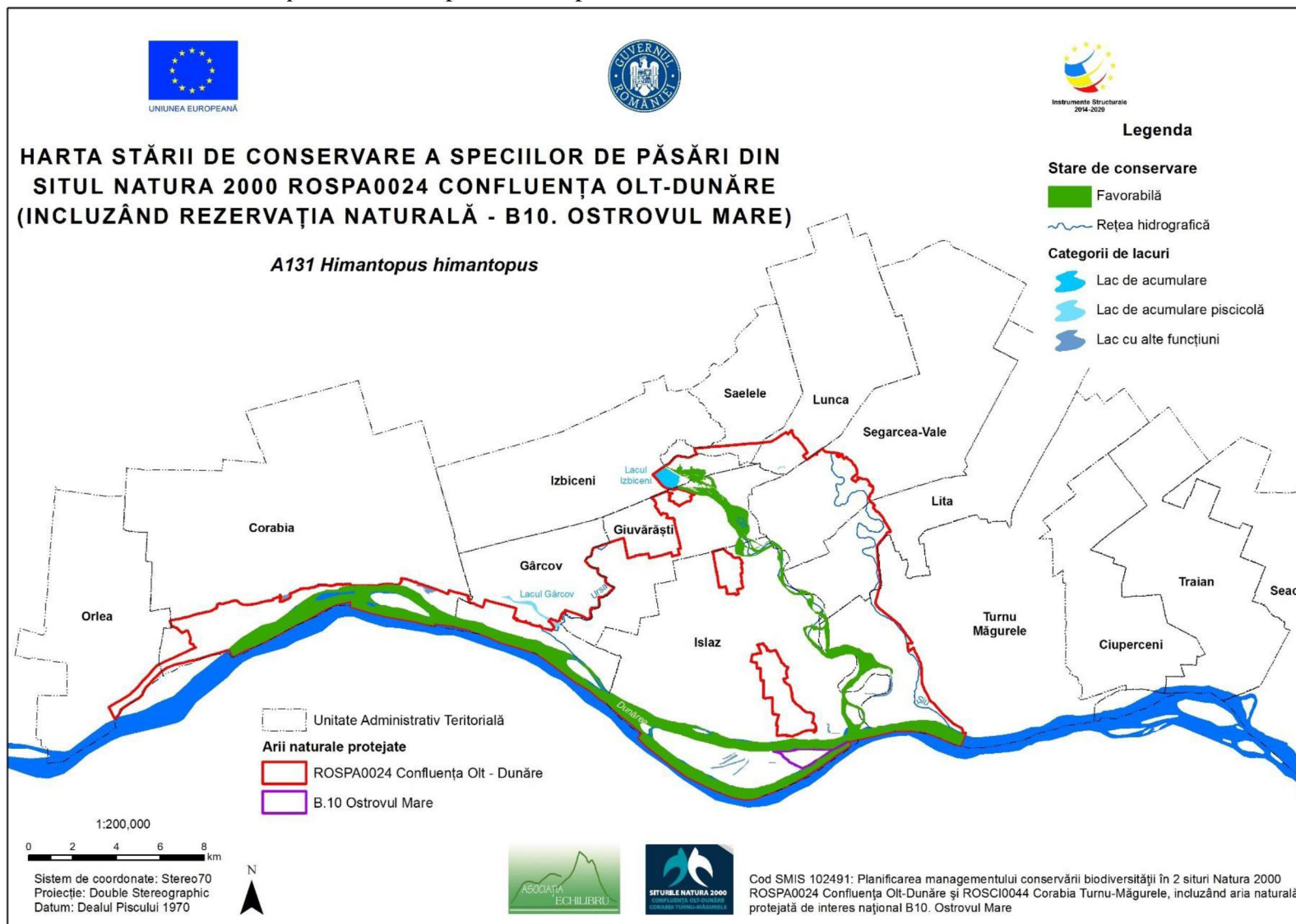

3.25.85. Harta stării de conservare a speciei *Lanius excubitor*

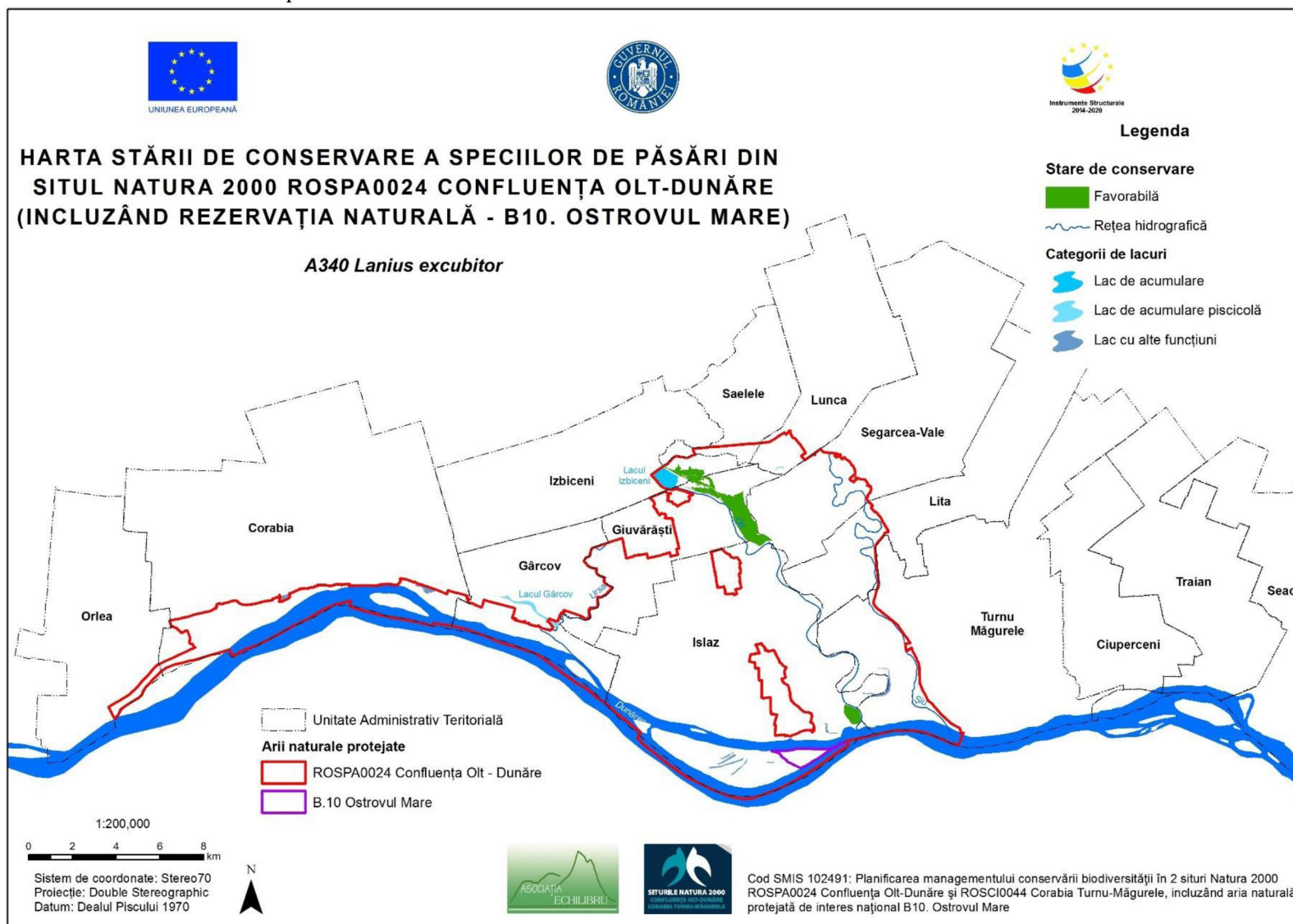

3.25.86. Harta stării de conservare a speciei *Larus cachinnans*

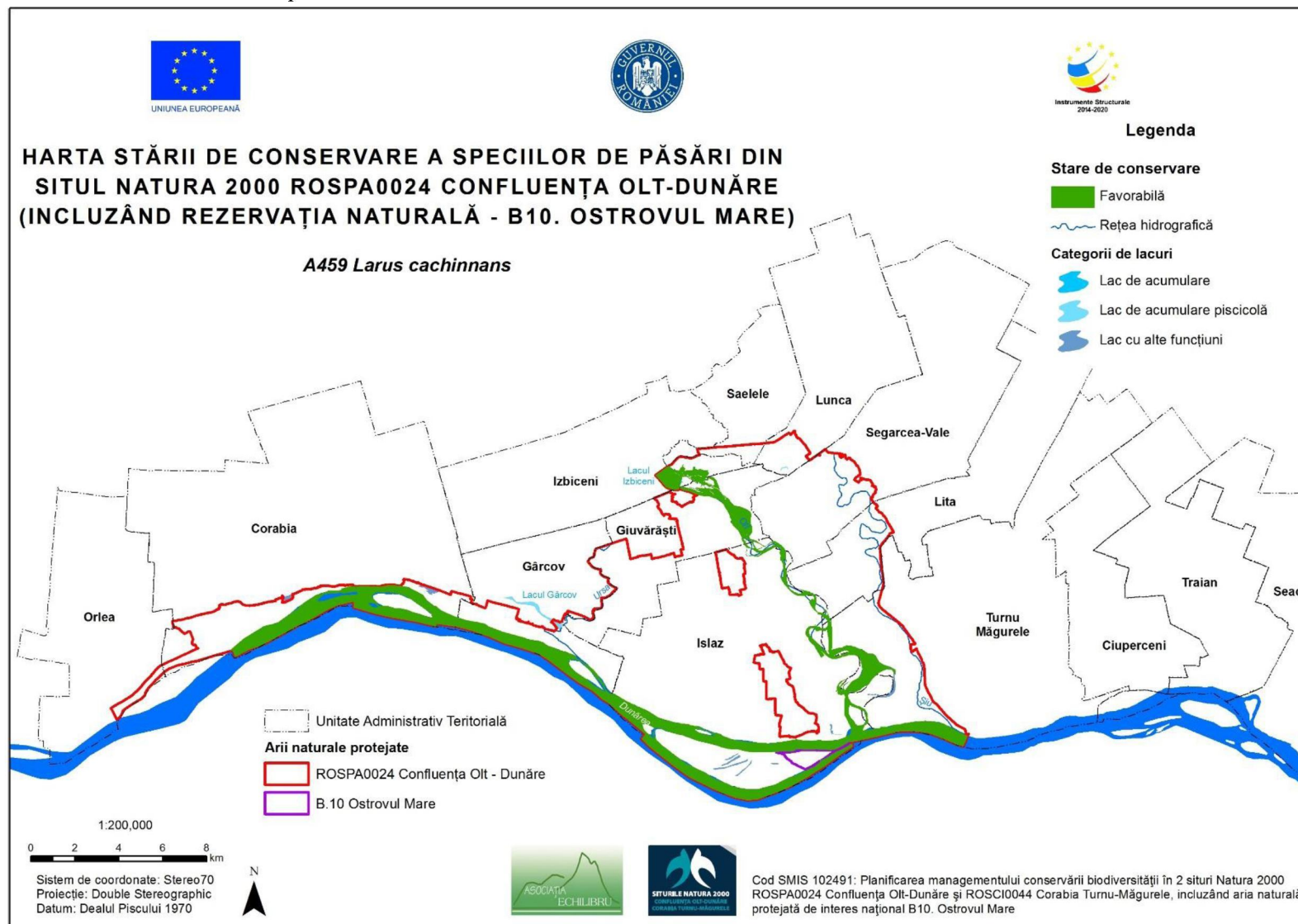

3.25.87. Harta stării de conservare a speciei *Larus canus*

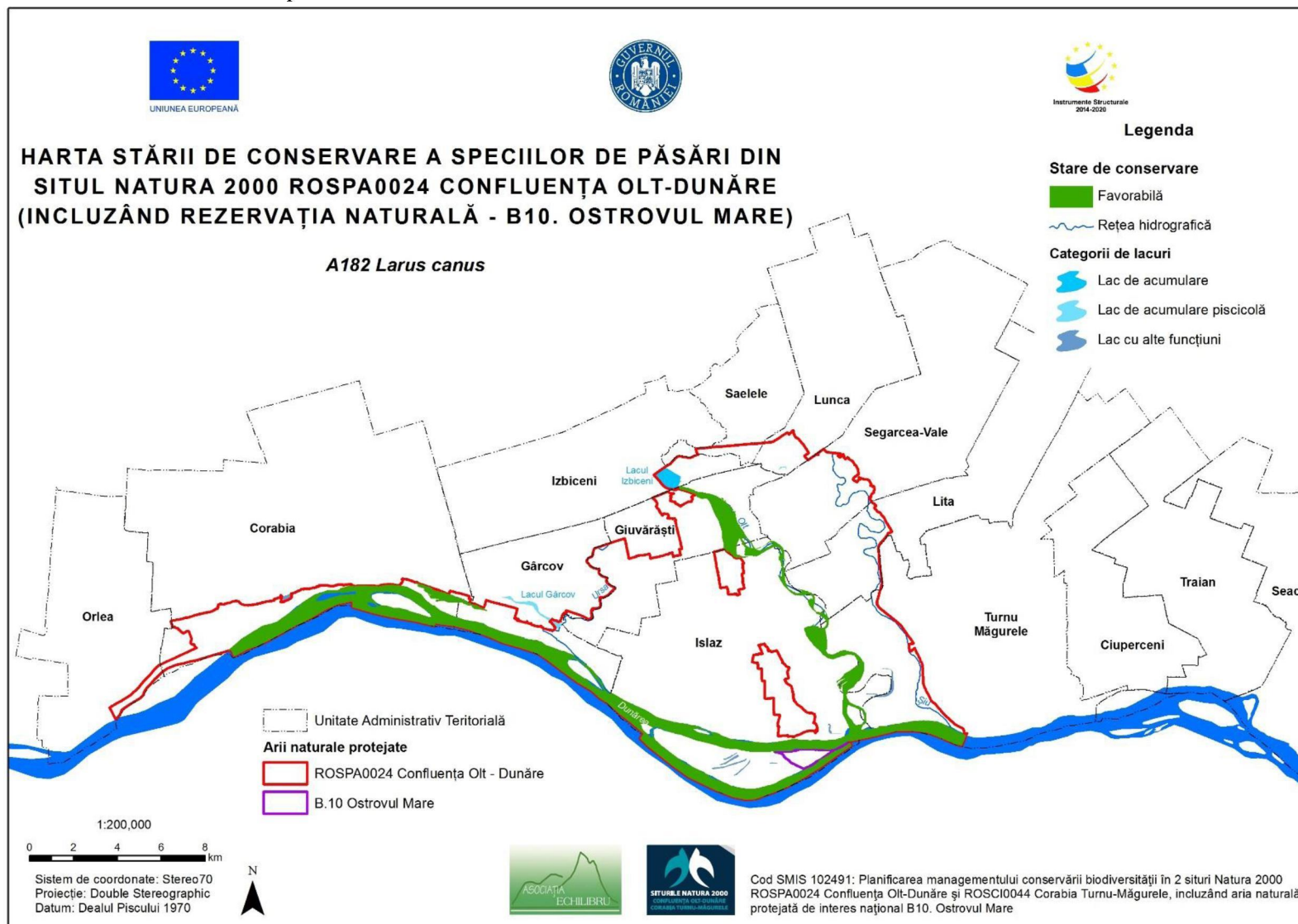

3.25.88. Harta stării de conservare a speciei *Larus minutus*

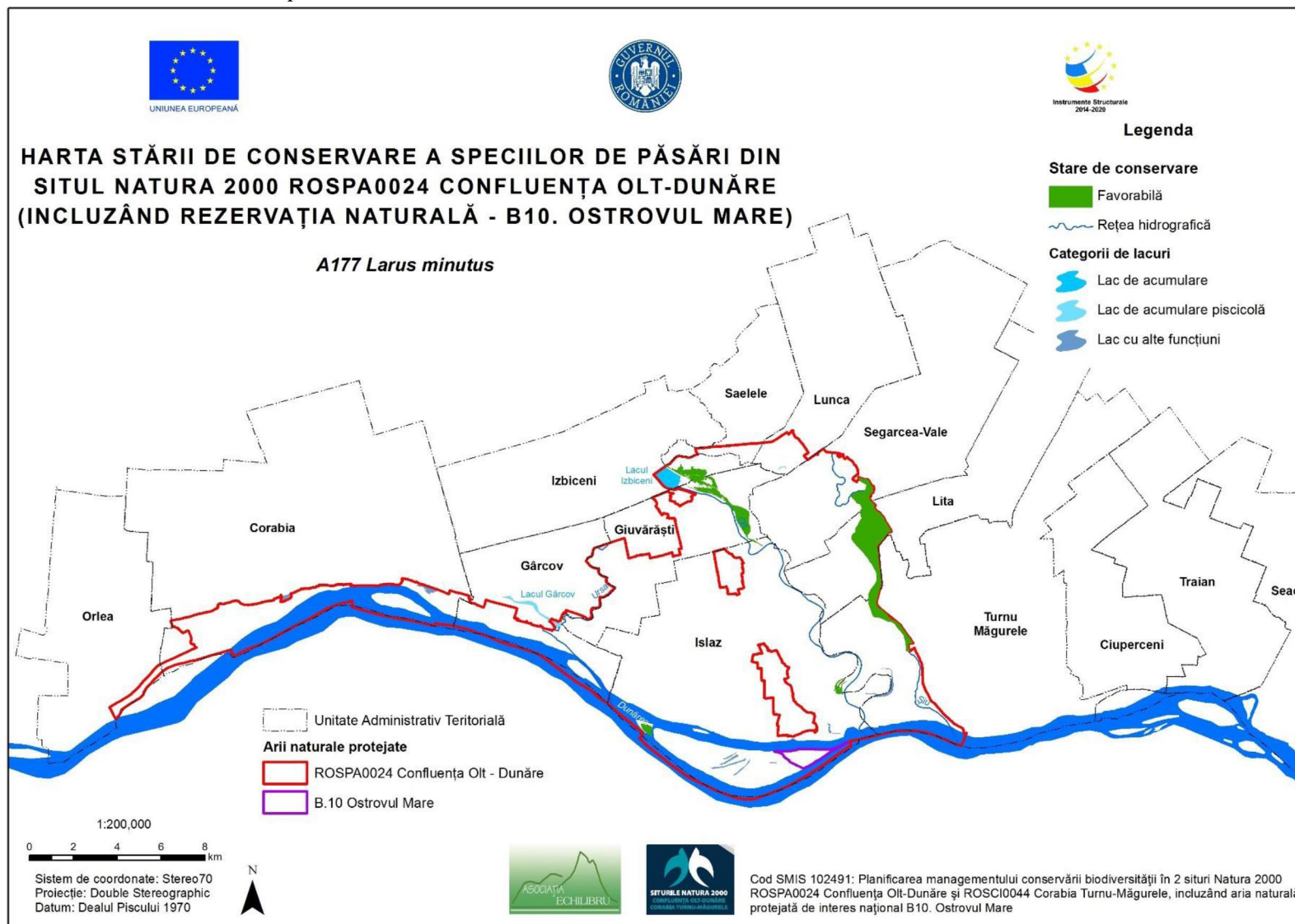

3.25.89. Harta stării de conservare a speciei *Larus ridibundus*

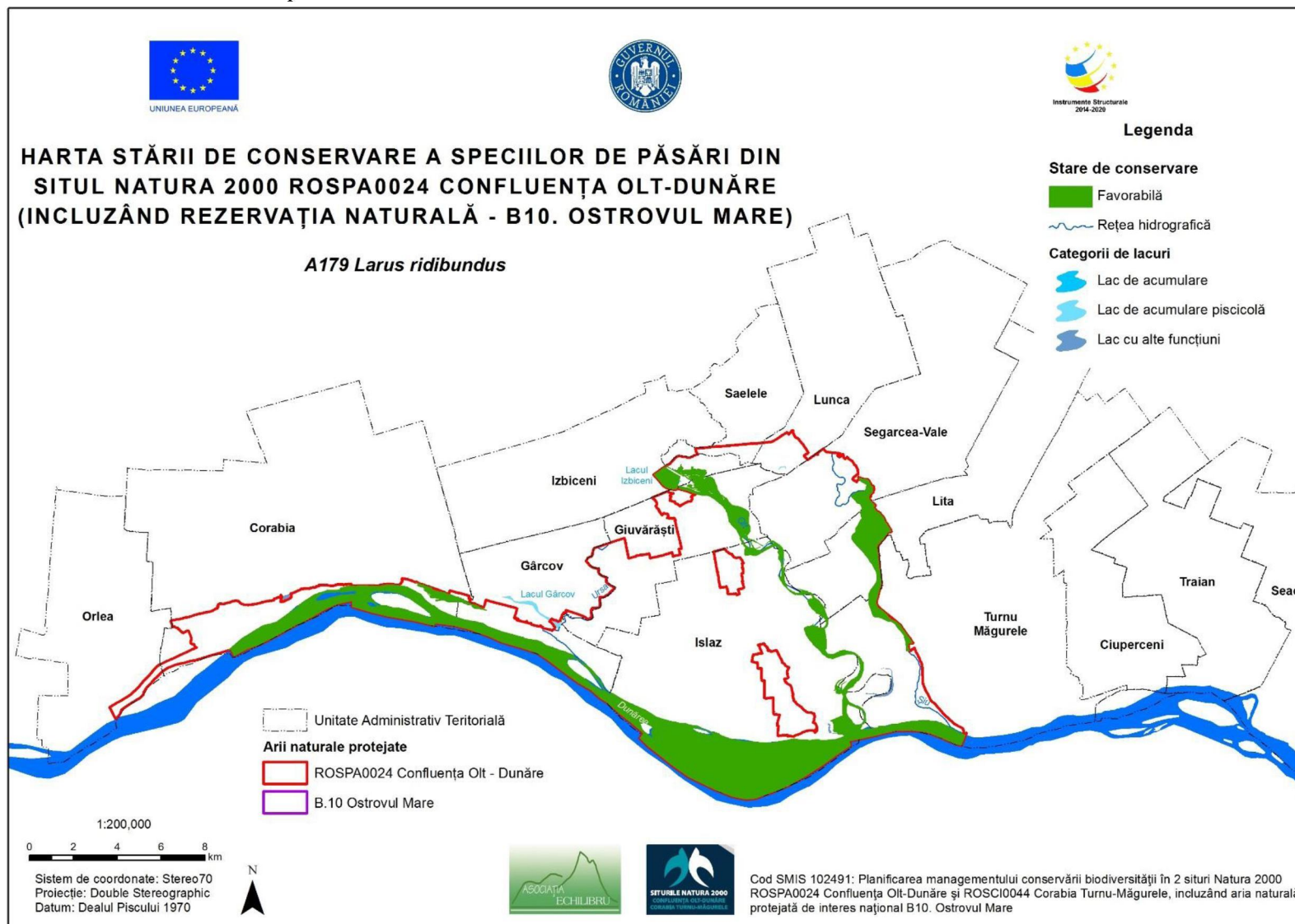



3.25.90. Harta stării de conservare a speciei *Limosa limosa*



3.25.91. Harta stării de conservare a speciei *Locustella luscinioides*



3.25.92. Harta stării de conservare a speciei *Luscinia megarhynchos*

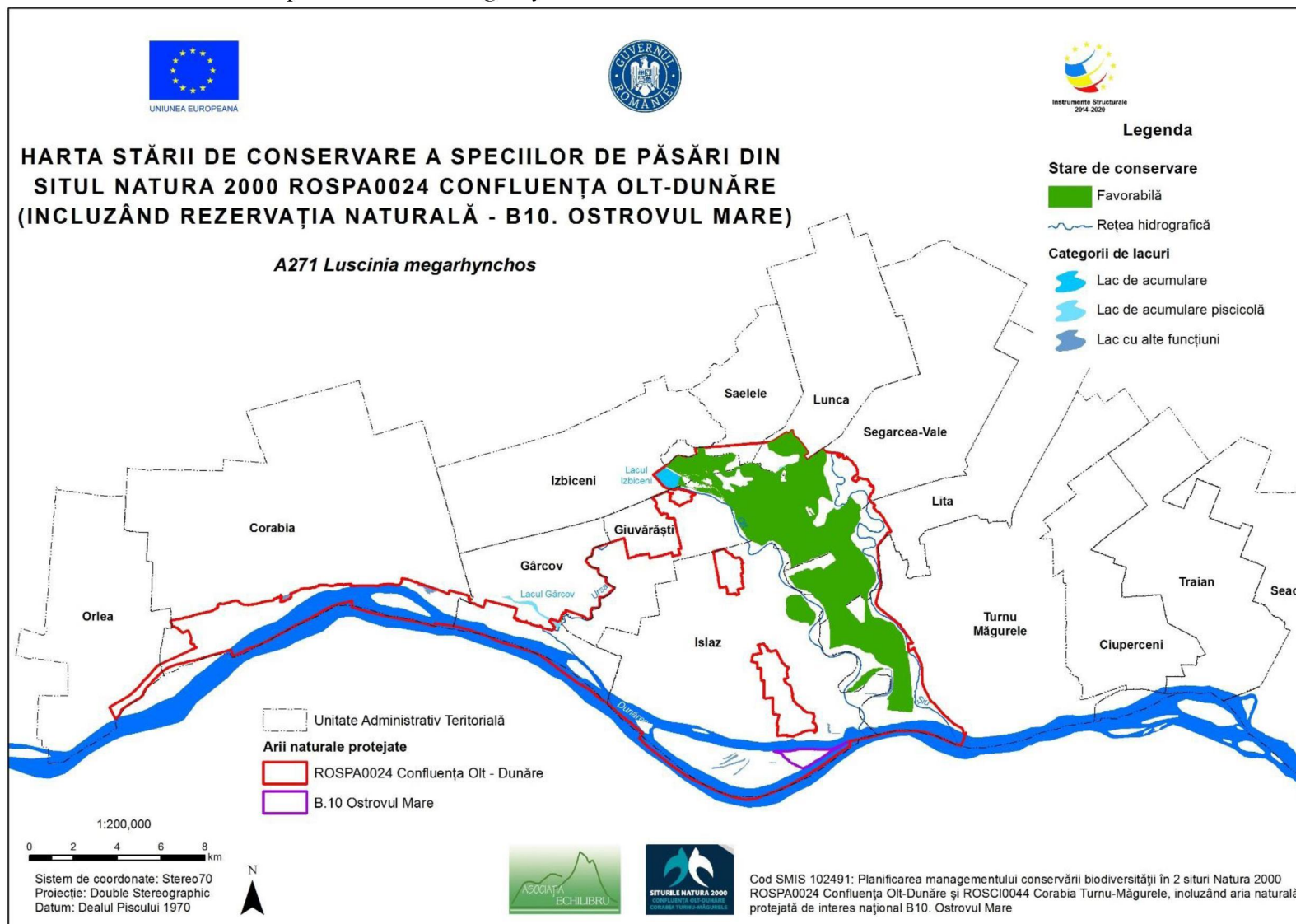

3.25.93. Harta stării de conservare a speciei *Mergellus albellus* (sin. *Mergus albellus*)

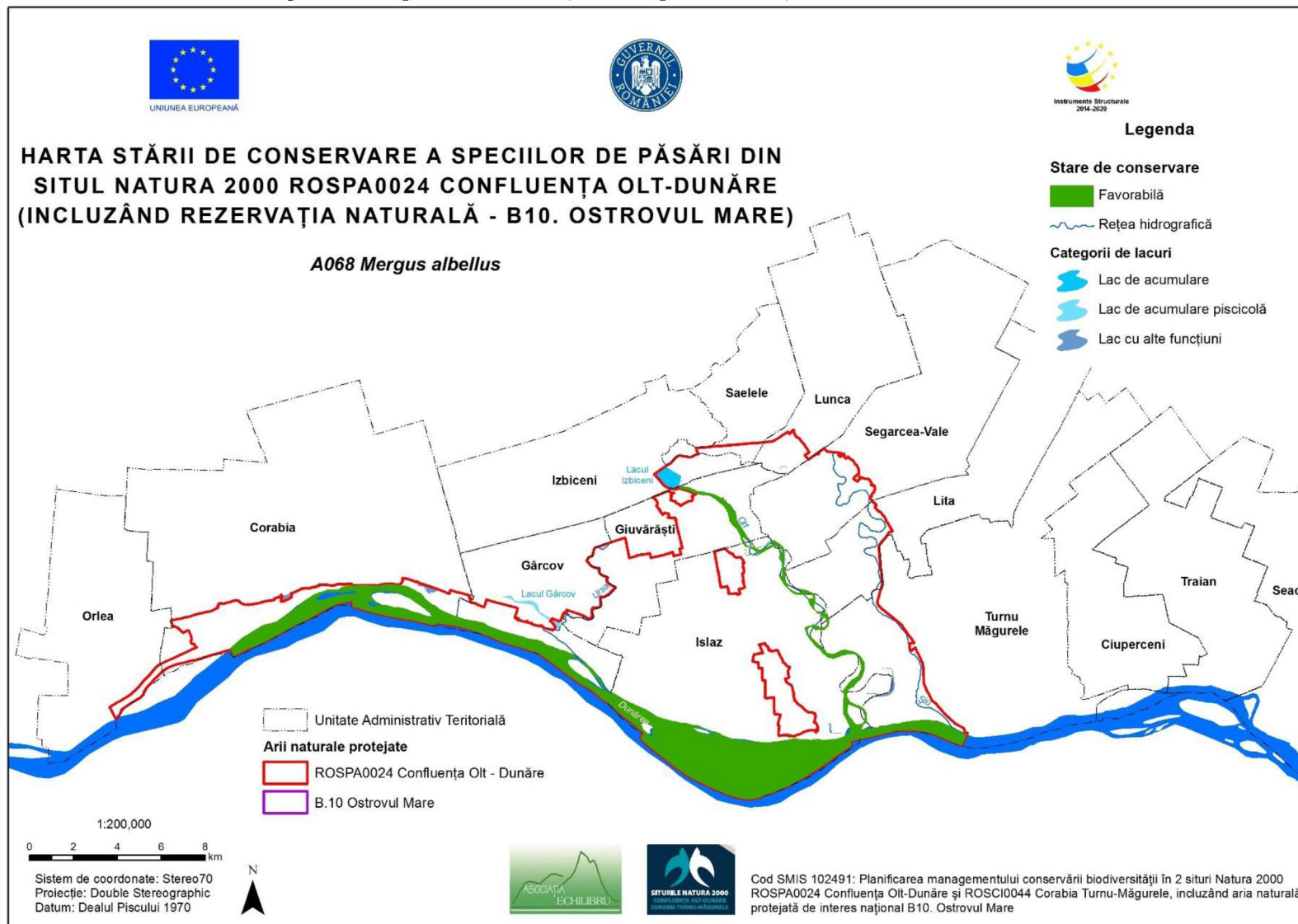

3.25.94. Harta stării de conservare a speciei *Mergus merganser*

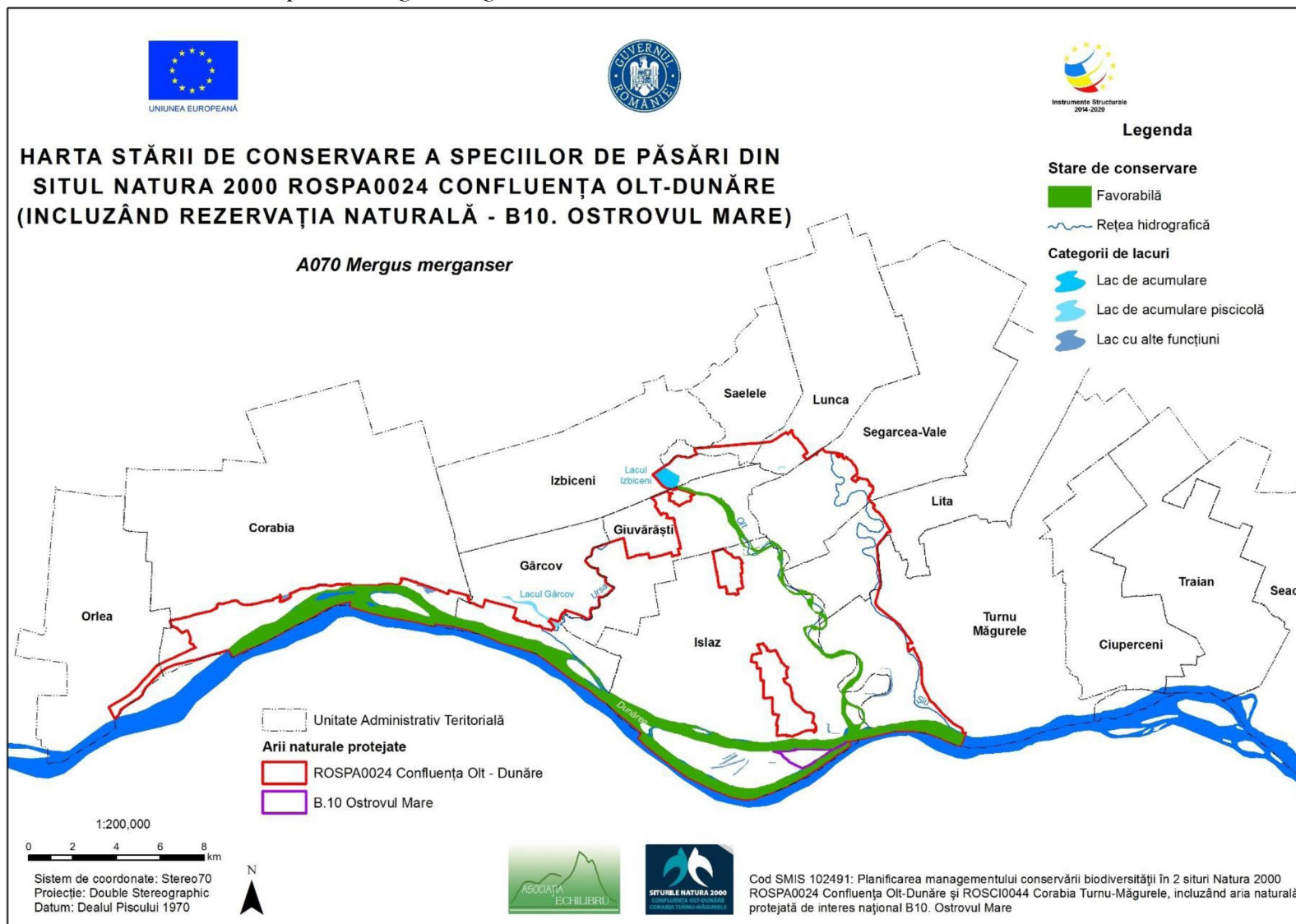

3.25.95. Harta stării de conservare a speciei *Merops apiaster*

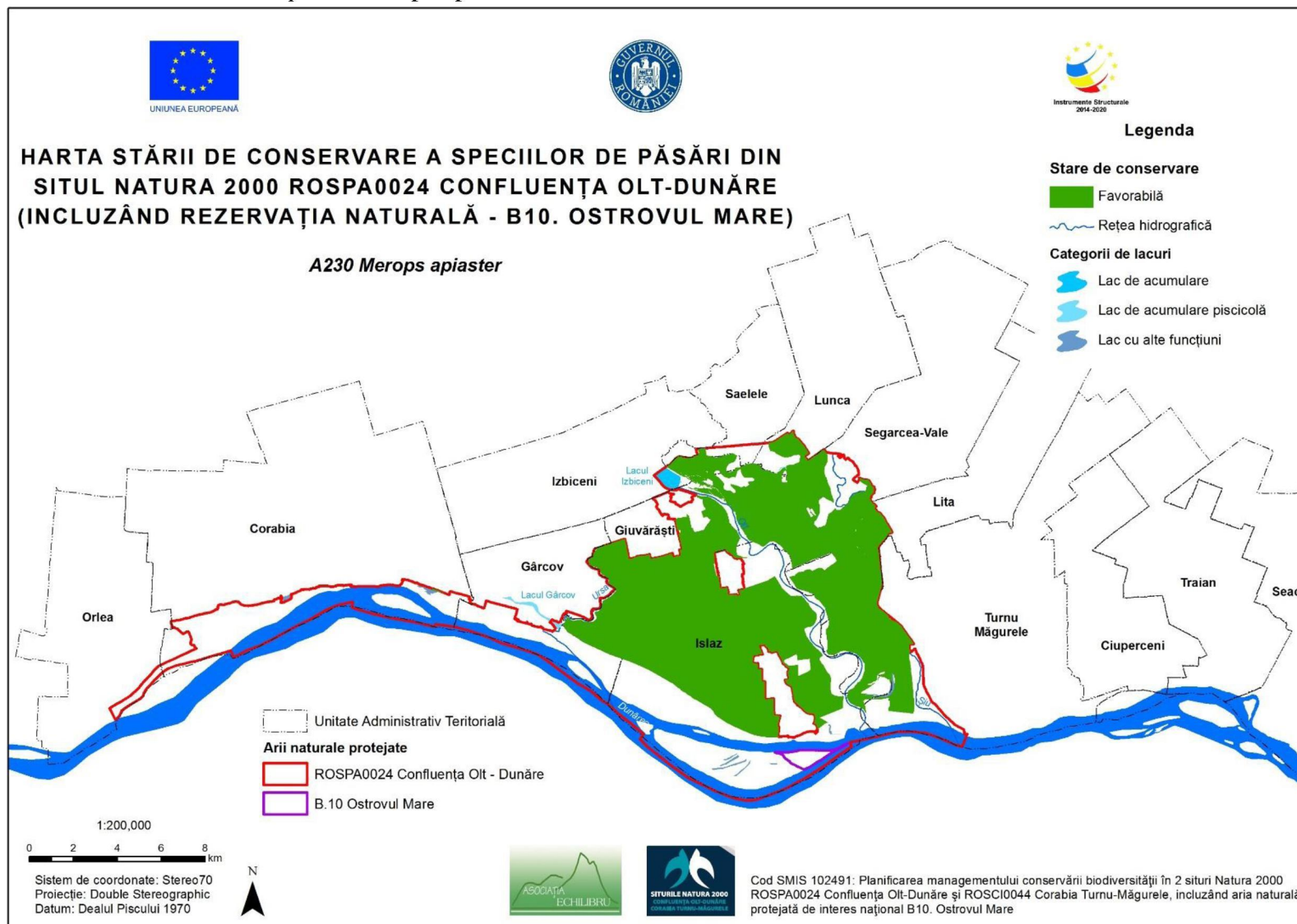

3.25.96. Harta stării de conservare a speciei *Microcarbo pygmaeus* (sin. *Phalacrocorax pygmaeus*)

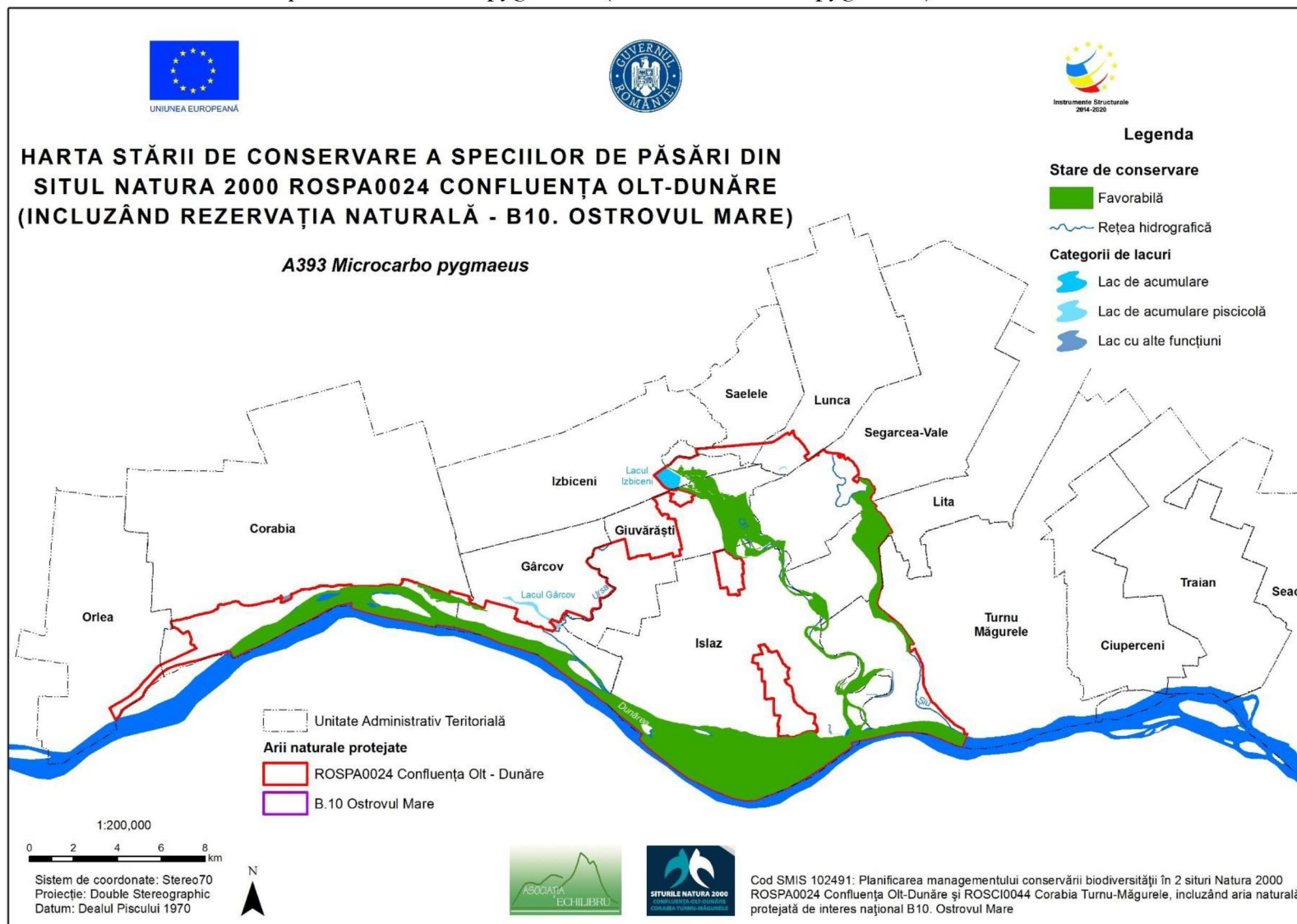

3.25.97. Harta stării de conservare a speciei *Motacilla alba*

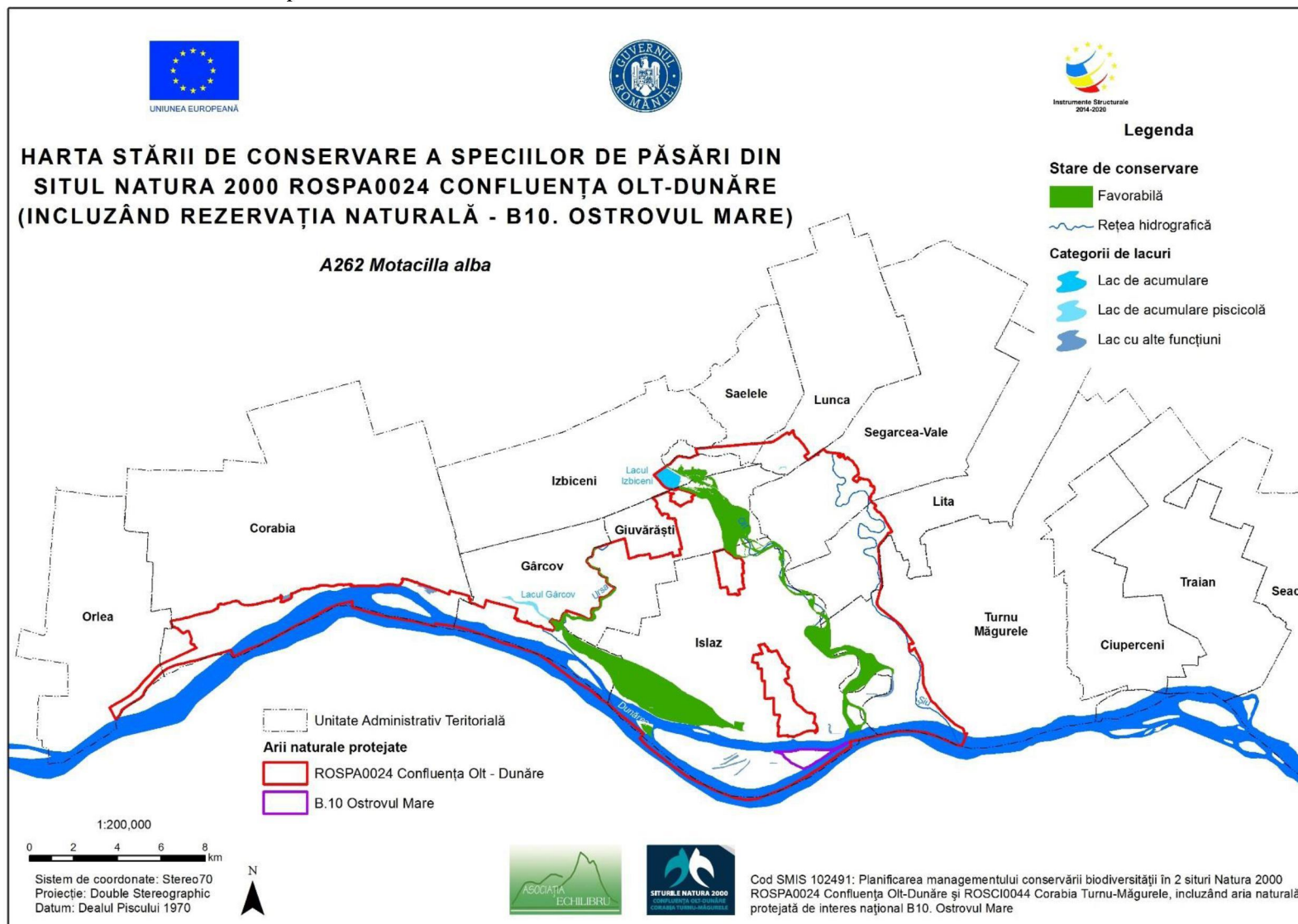



3.25.98. Harta stării de conservare a speciei *Motacilla flava*



3.25.99. Harta stării de conservare a speciei *Muscicapa striata*

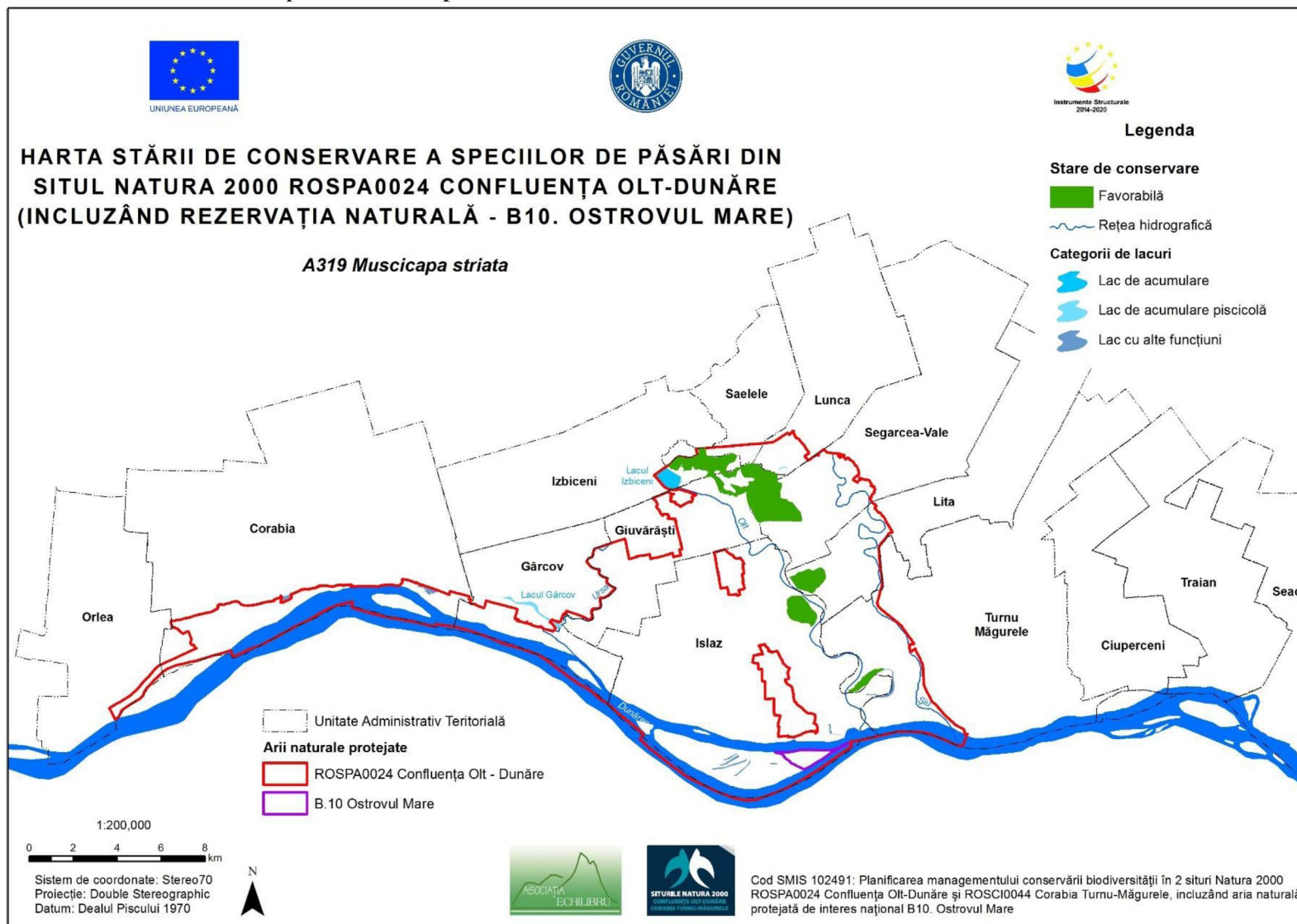

3.25.100. Harta stării de conservare a speciei *Numenius arquata*

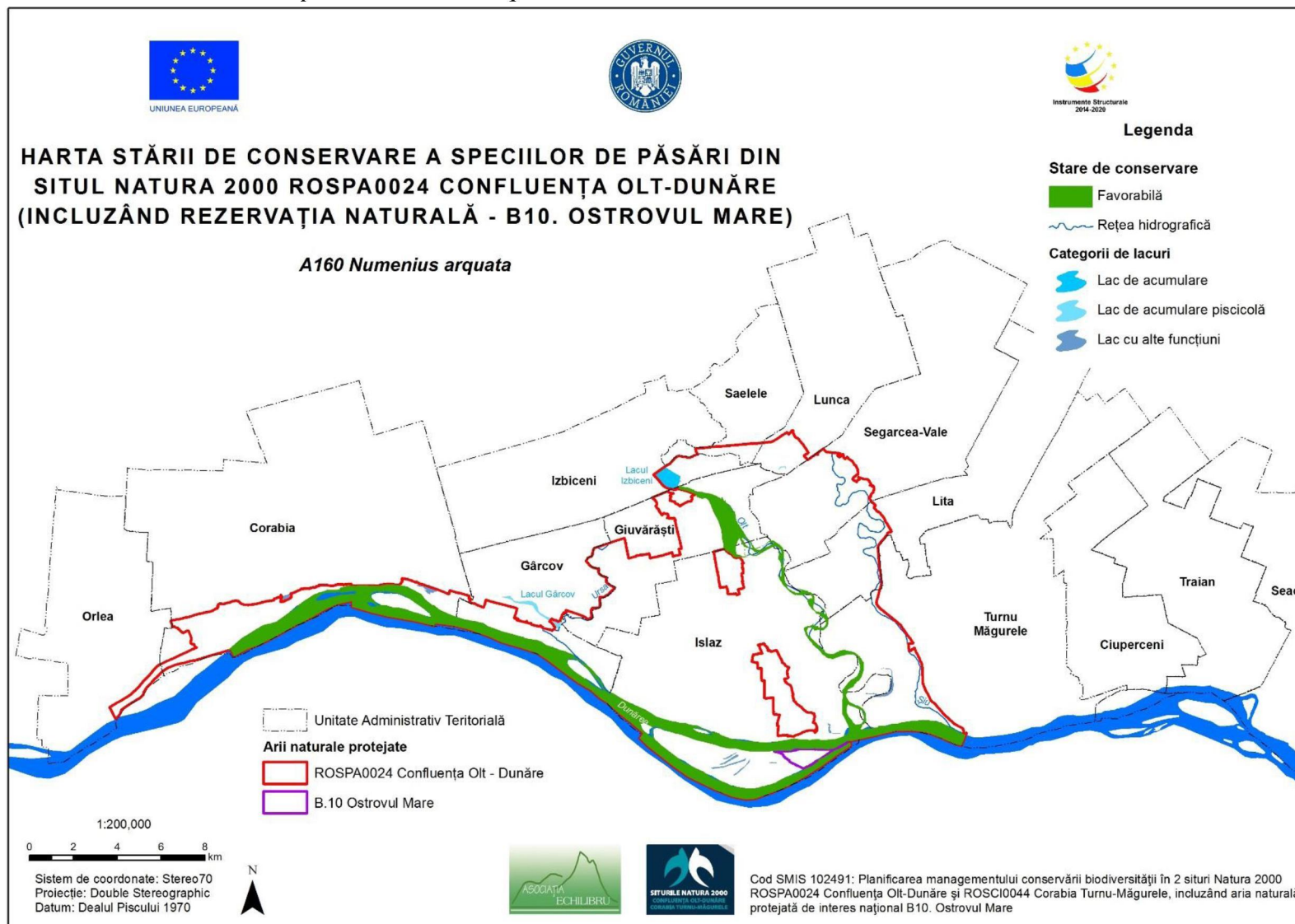

3.25.101. Harta stării de conservare a speciei *Nycticorax nycticorax*

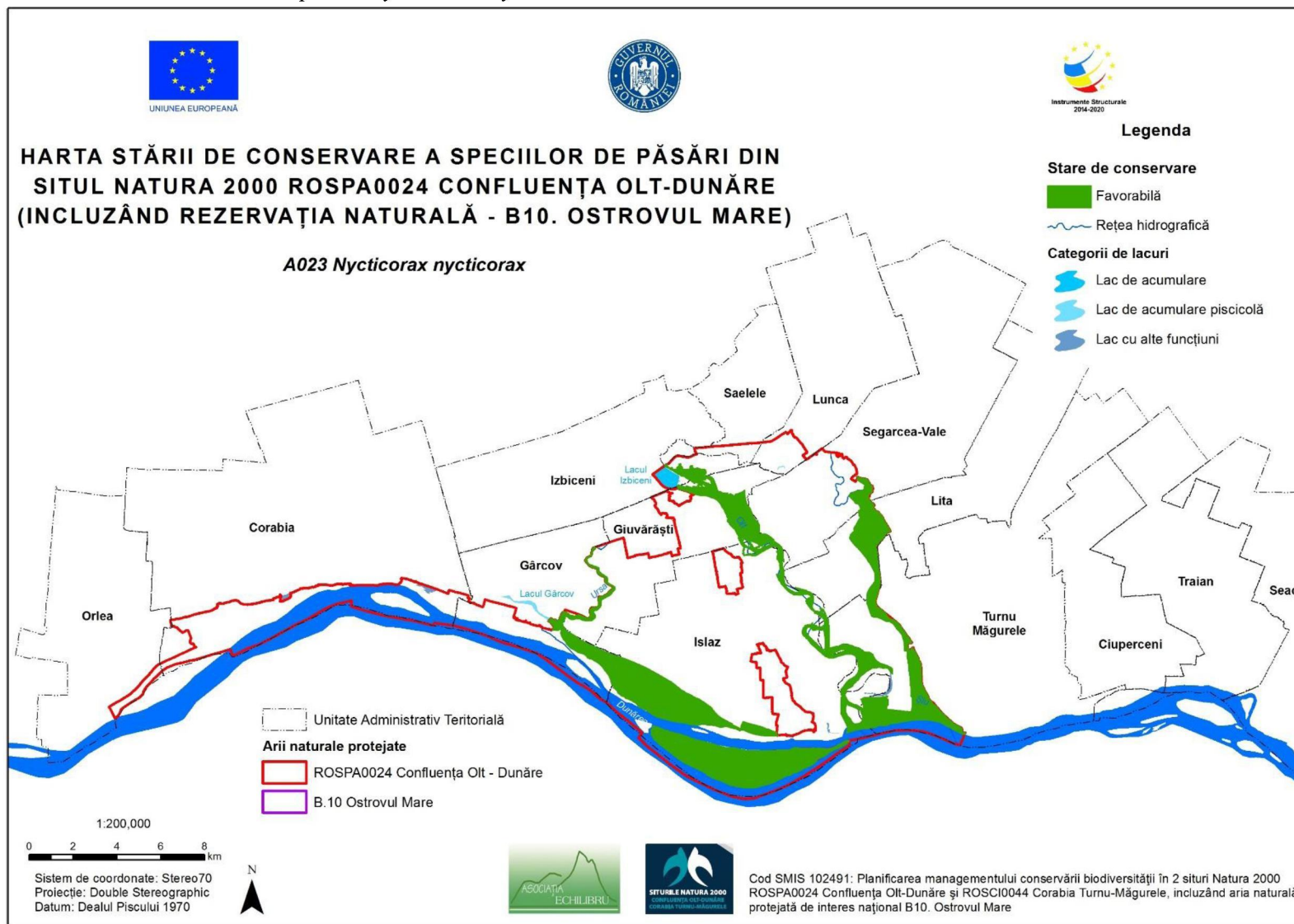

3.25.102. Harta stării de conservare a speciei *Oriolus oriolus*

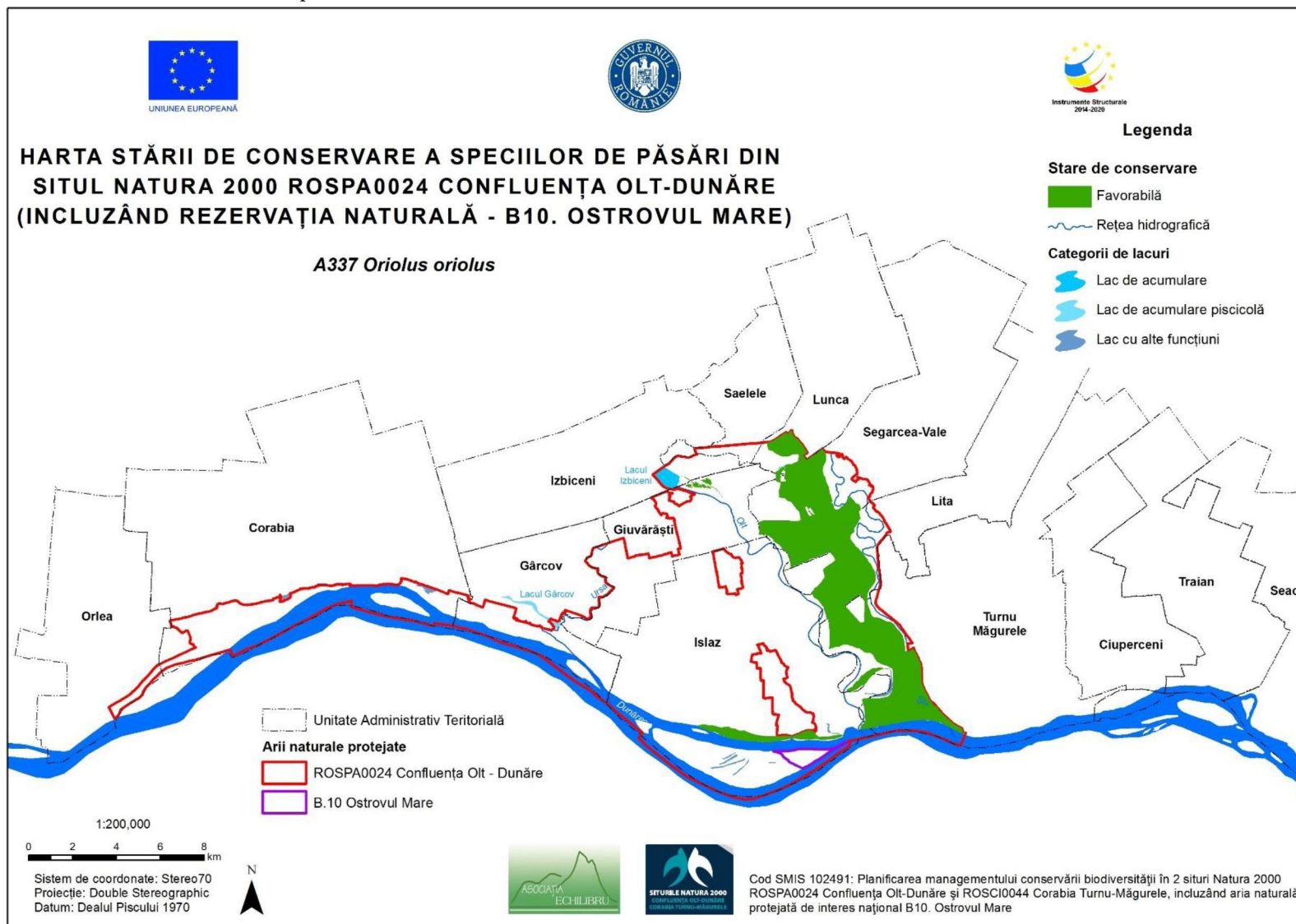

3.25.103. Harta stării de conservare a speciei *Panurus biarmicus*

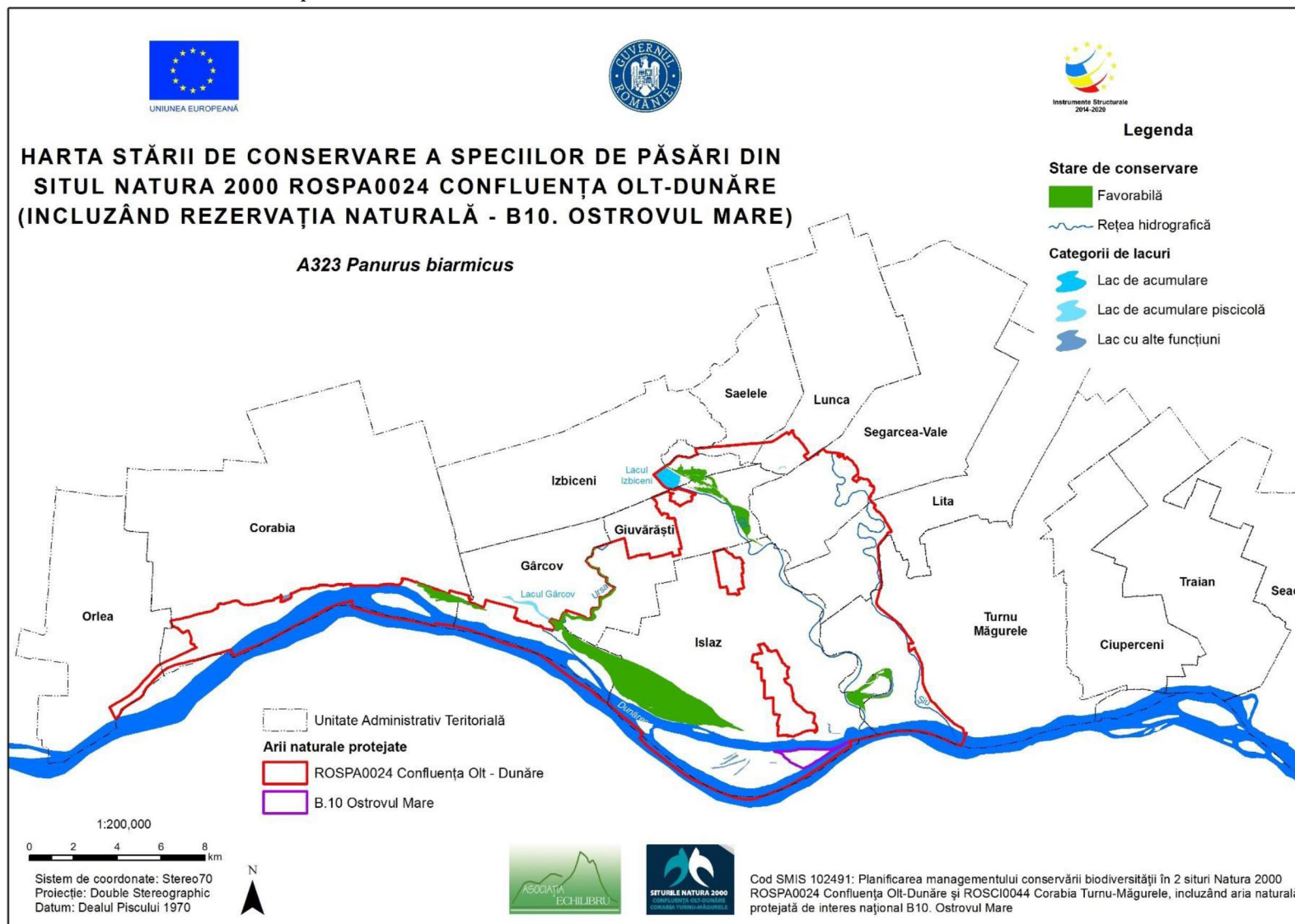

3.25.104. Harta stării de conservare a speciei *Pelecanus crispus*

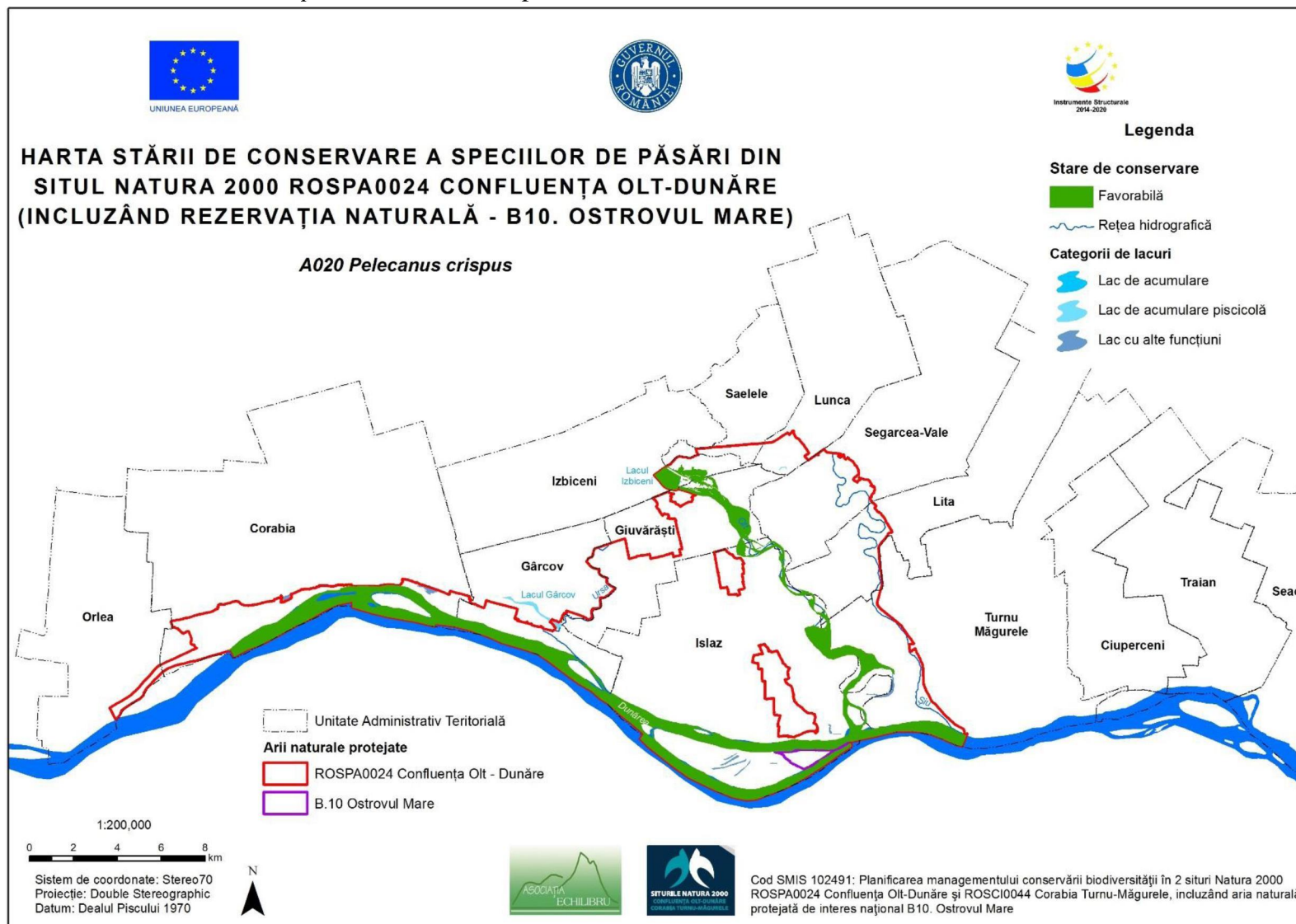

3.25.105. Harta stării de conservare a speciei *Pelecanus onocrotalus*

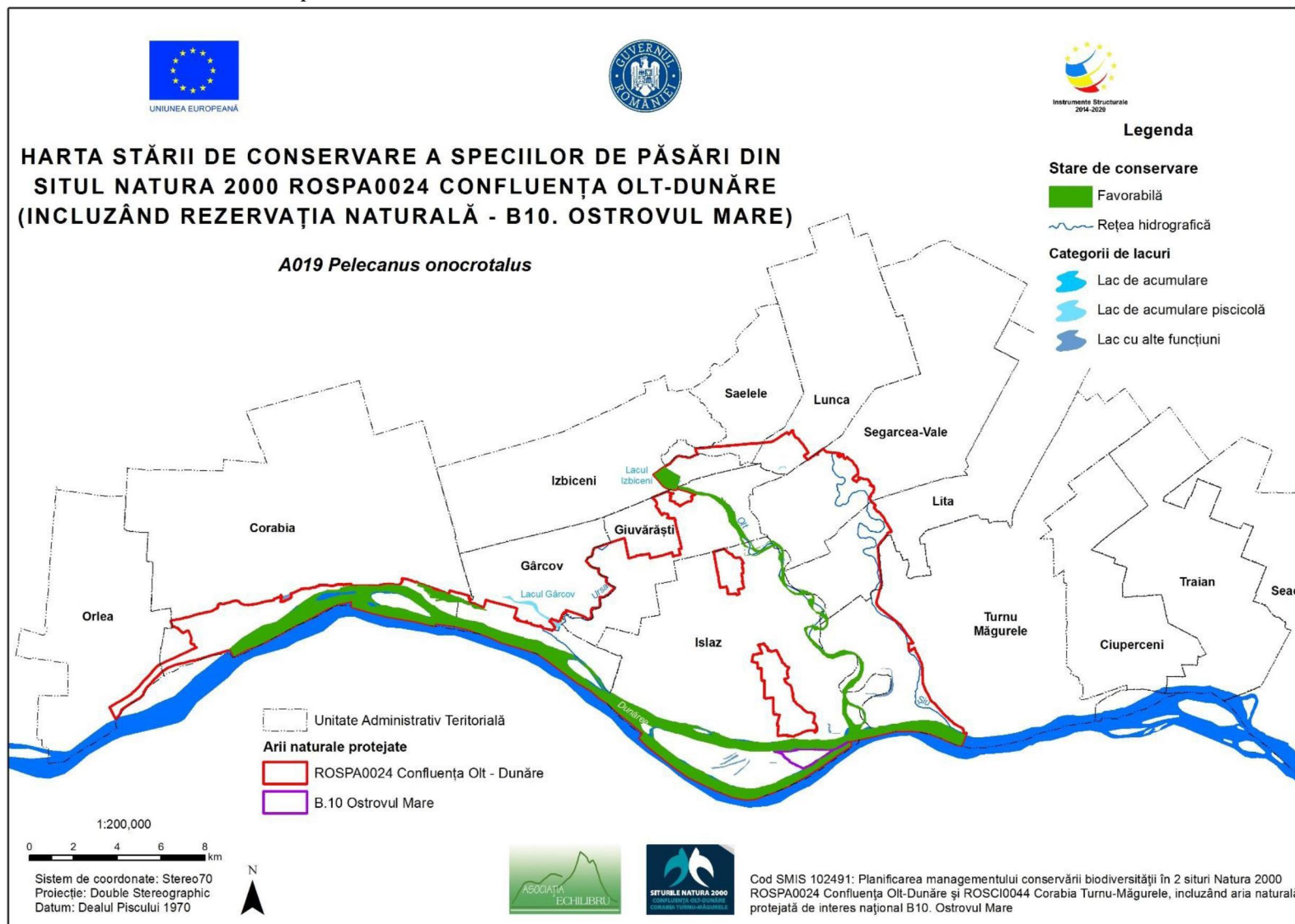



3.25.106. Harta stării de conservare a speciei *Phalacrocorax carbo*

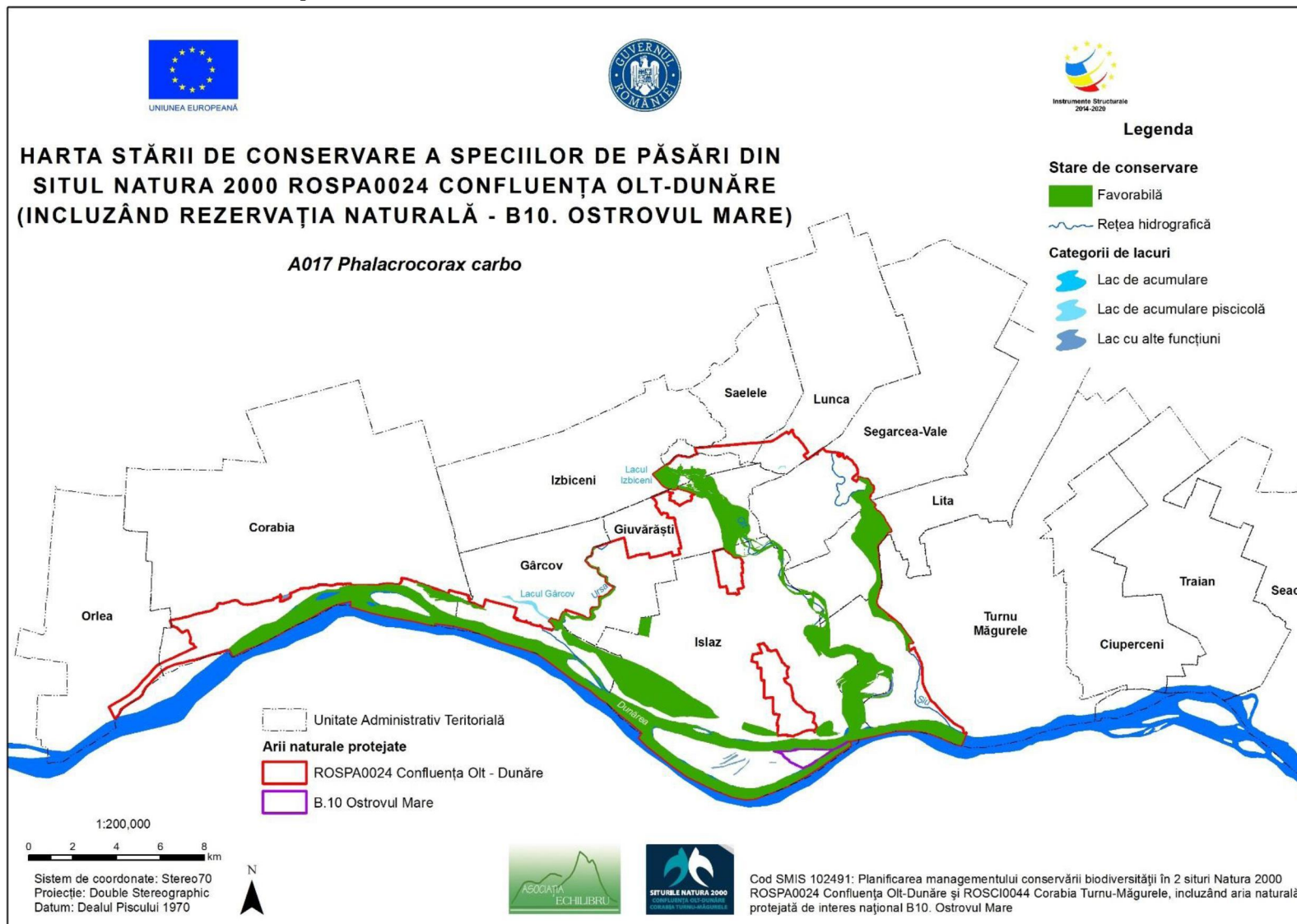

3.25.107. Harta stării de conservare a speciei *Phylloscopus collybita*

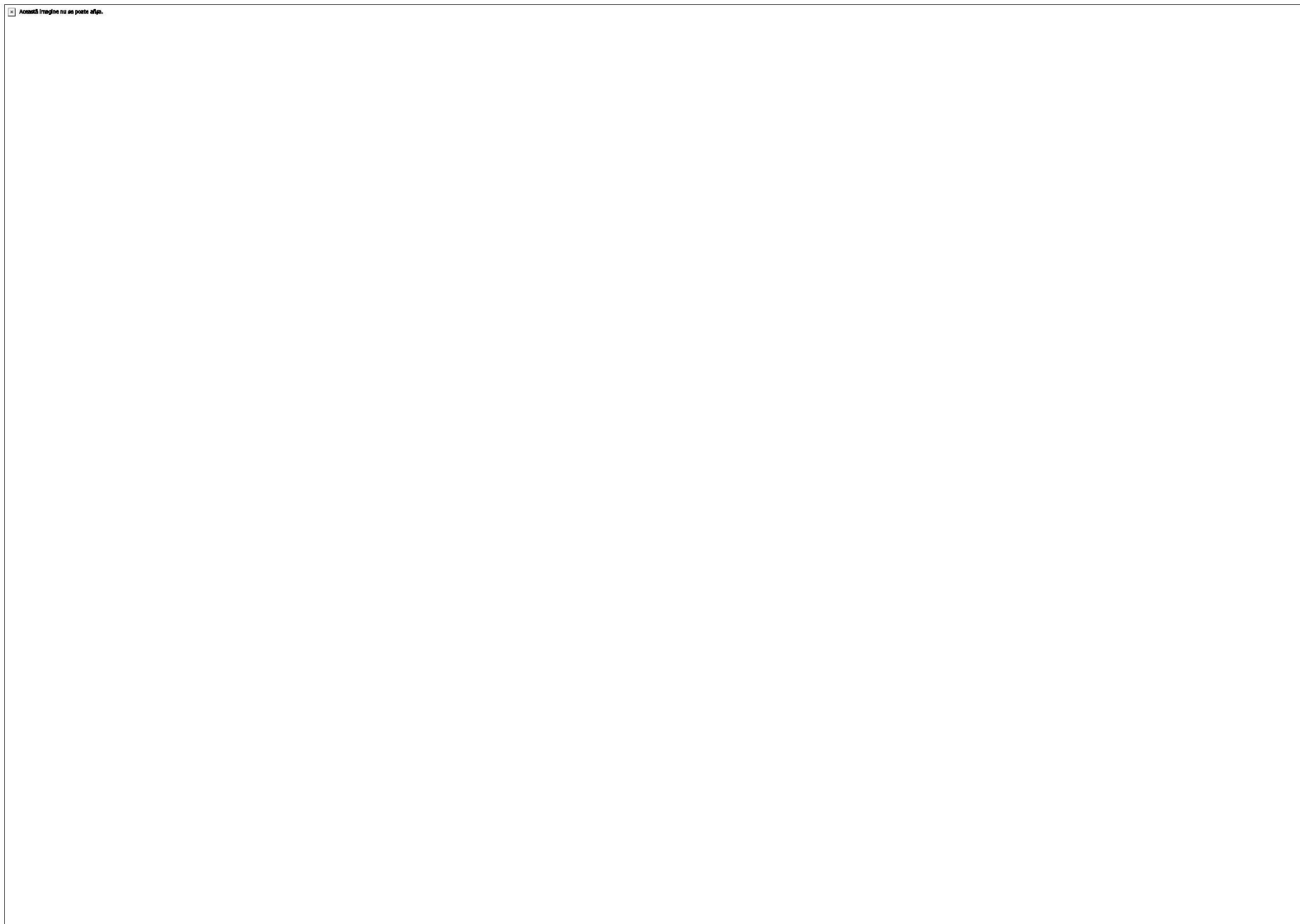

3.25.108. Harta stării de conservare a speciei *Picus canus*

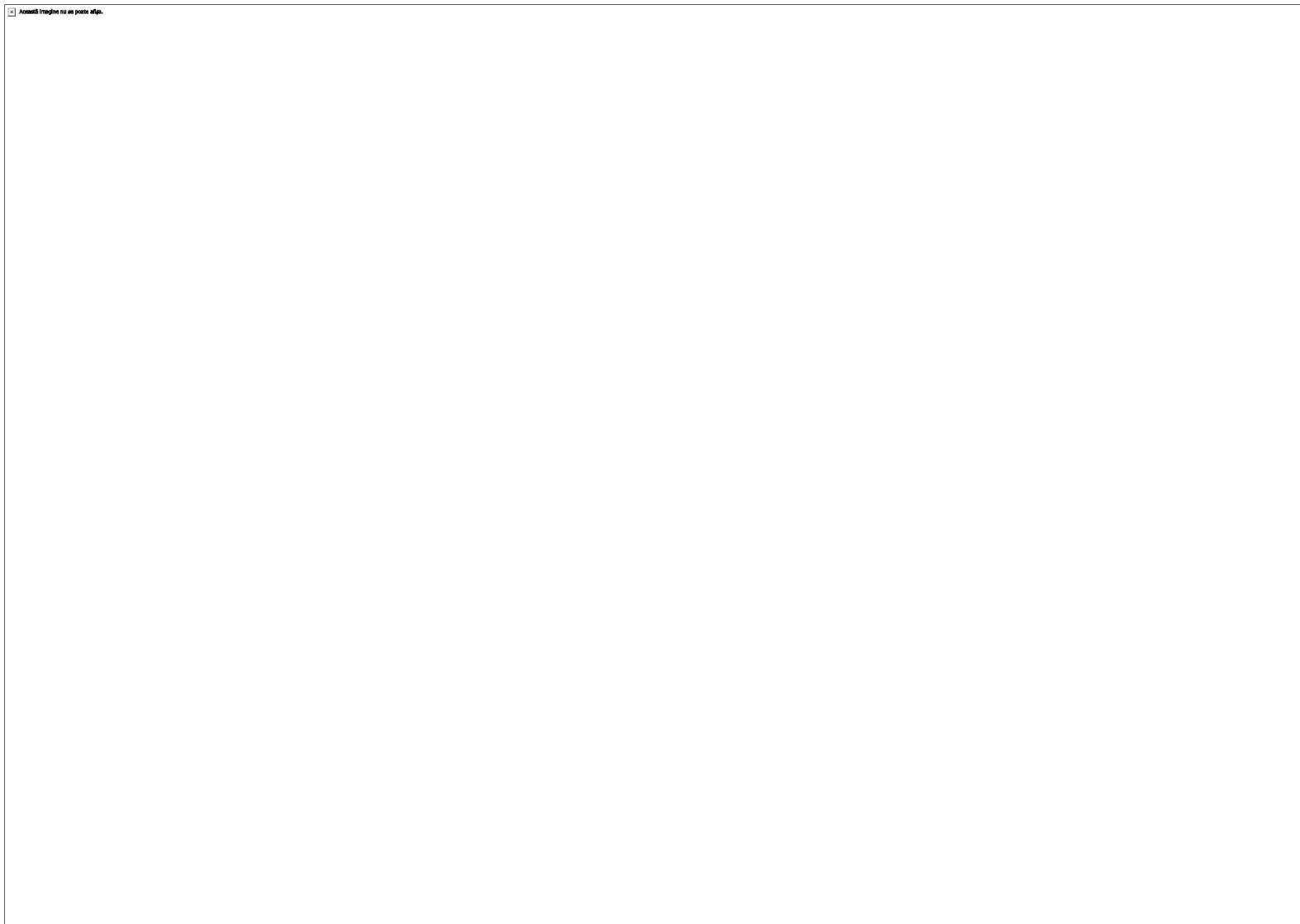

3.25.109. Harta stării de conservare a speciei *Platalea leucorodia*

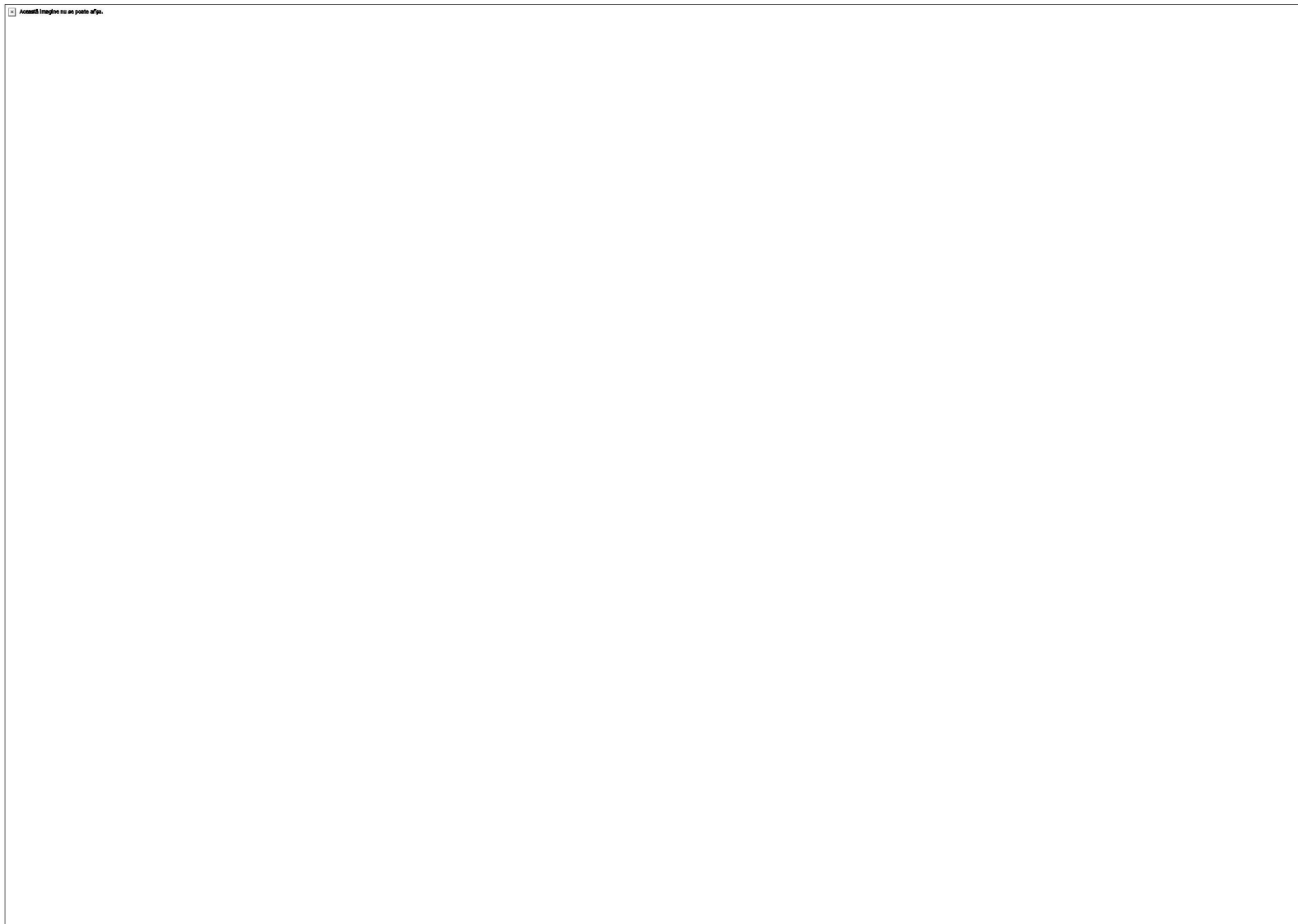

3.25.110. Harta stării de conservare a speciei *Podiceps cristatus*

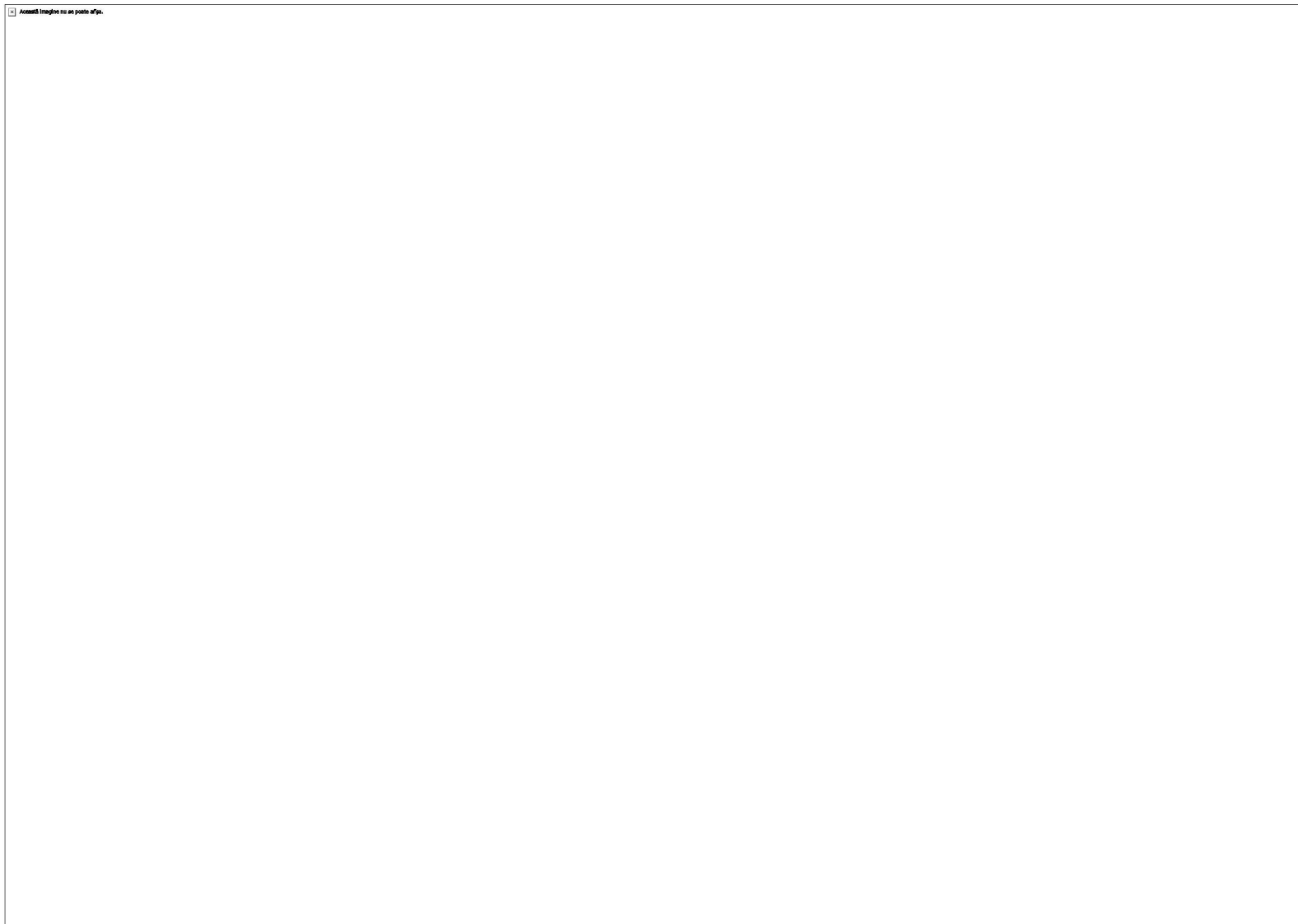

3.25.111. Harta stării de conservare a speciei *Podiceps grisegena*

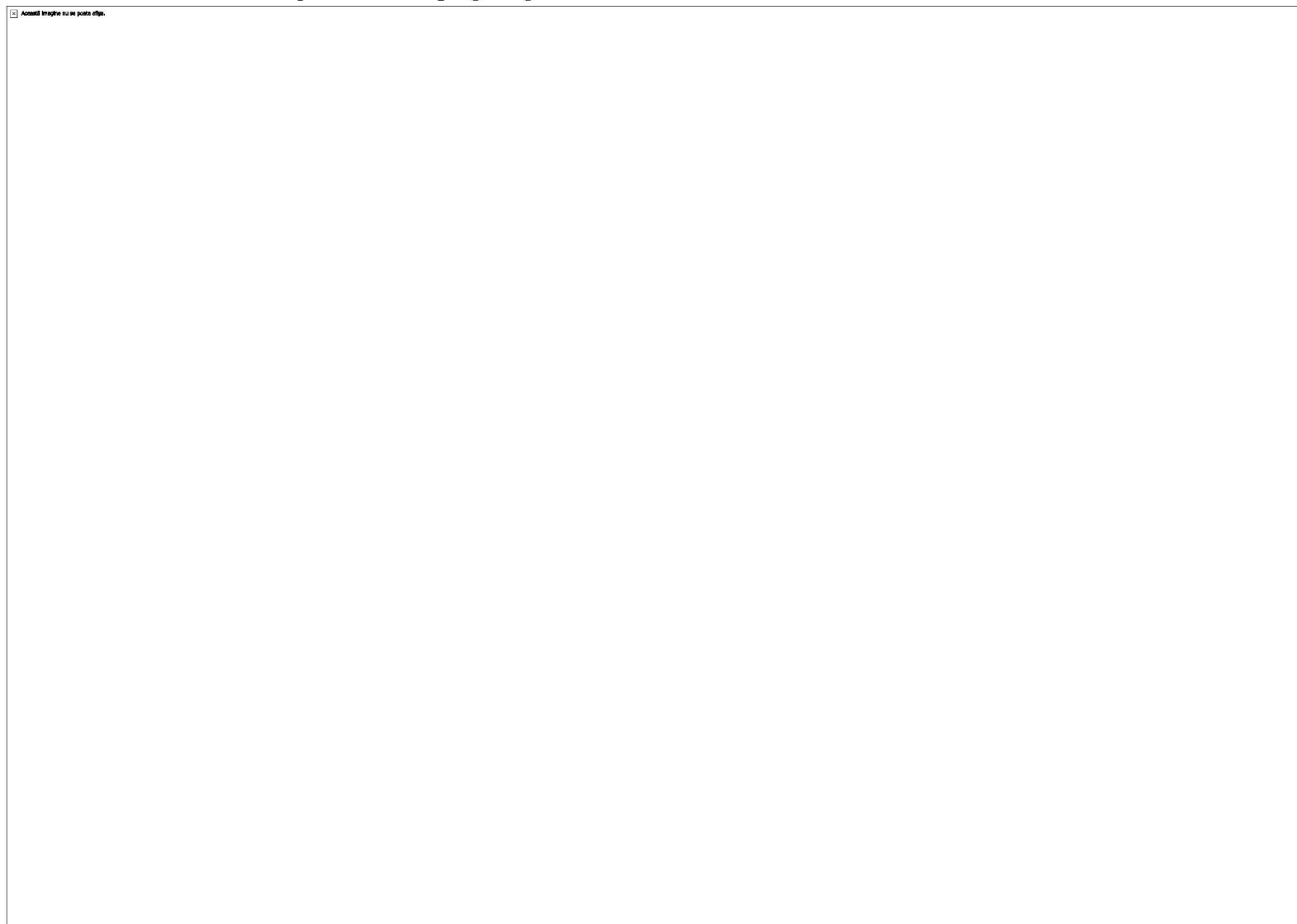

3.25.112. Harta stării de conservare a speciei *Podiceps nigricollis*

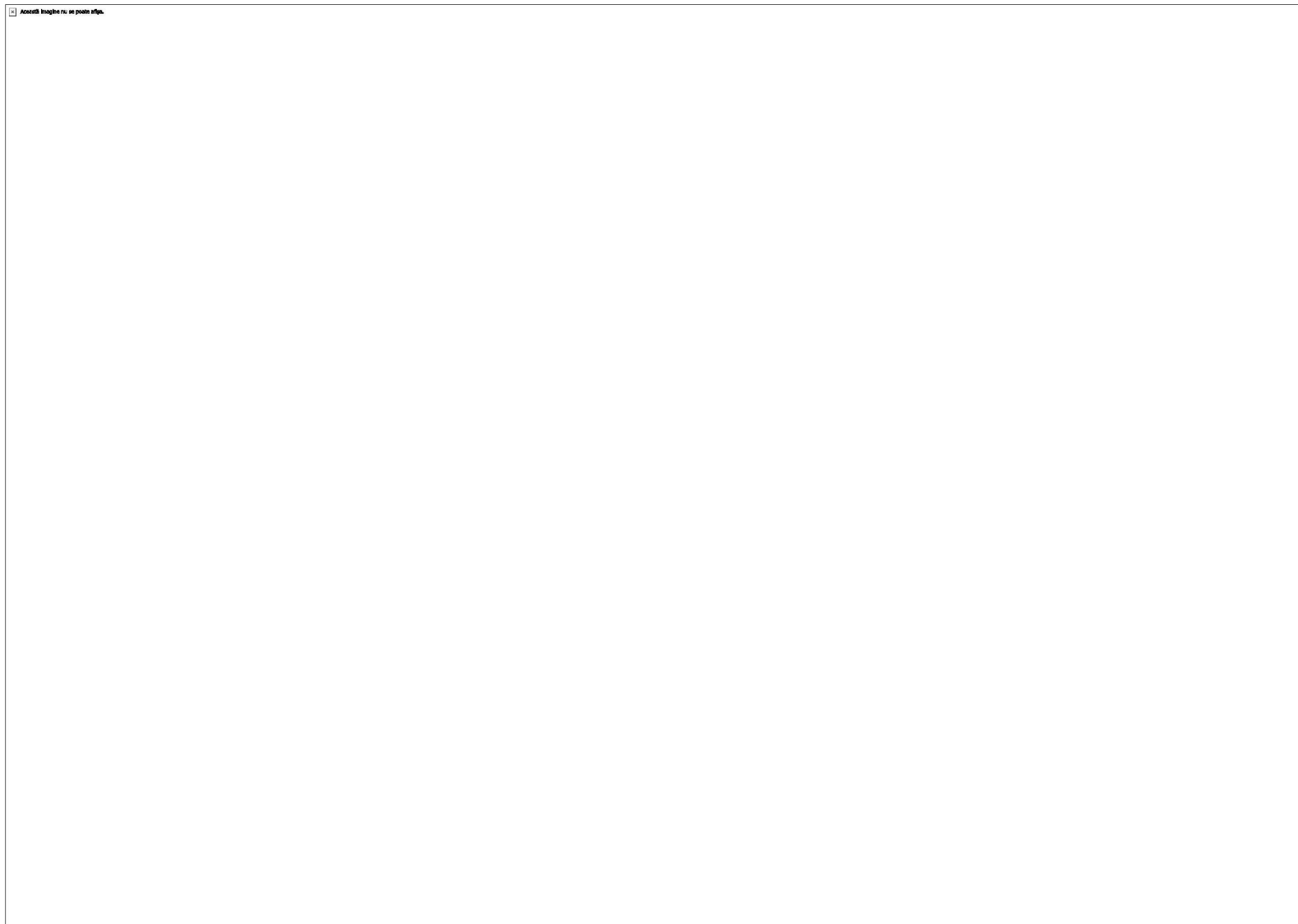

3.25.113. Harta stării de conservare a speciei *Pyrrhula pyrrhula*

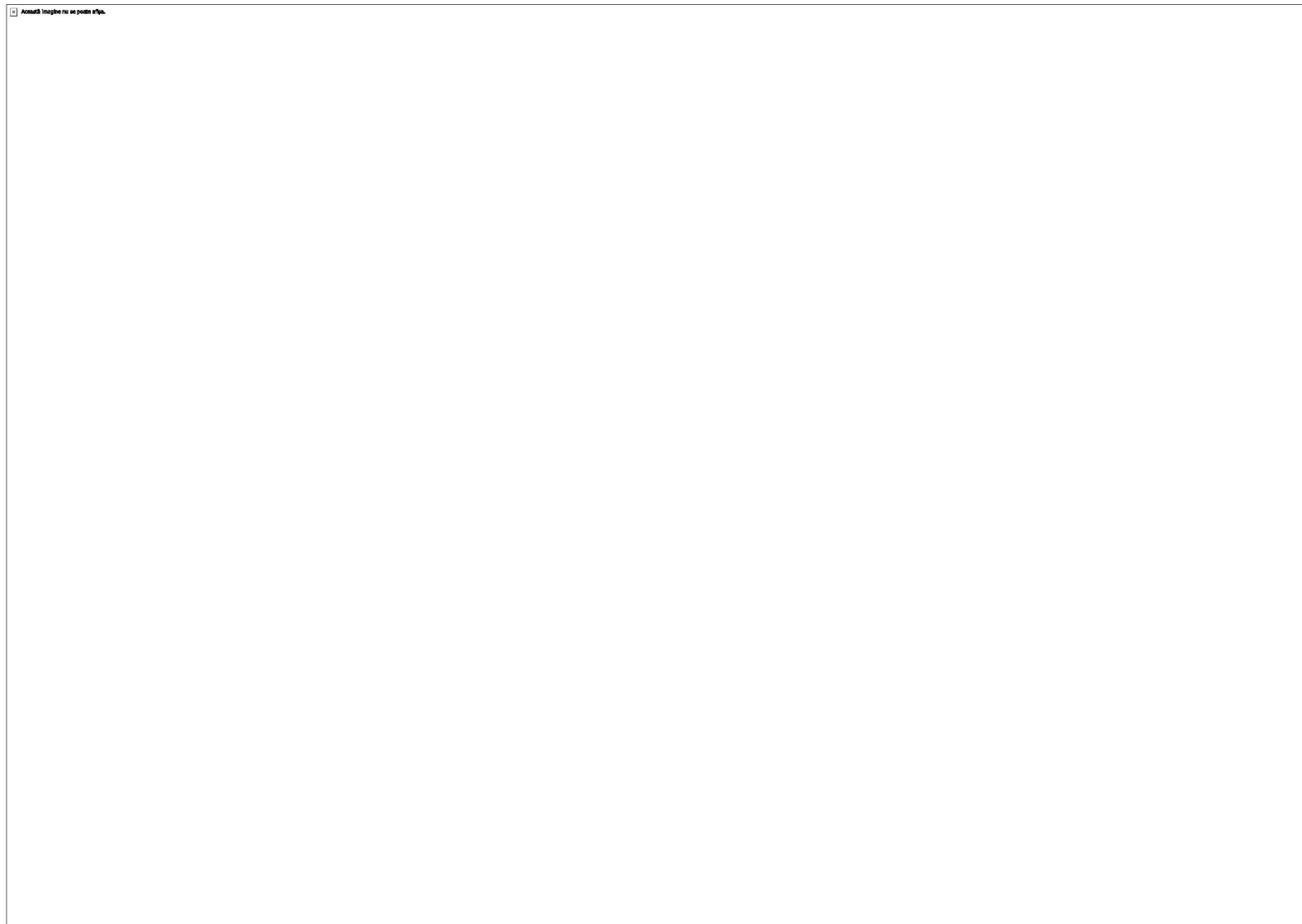



3.25.114. Harta stării de conservare a speciei *Rallus aquaticus*

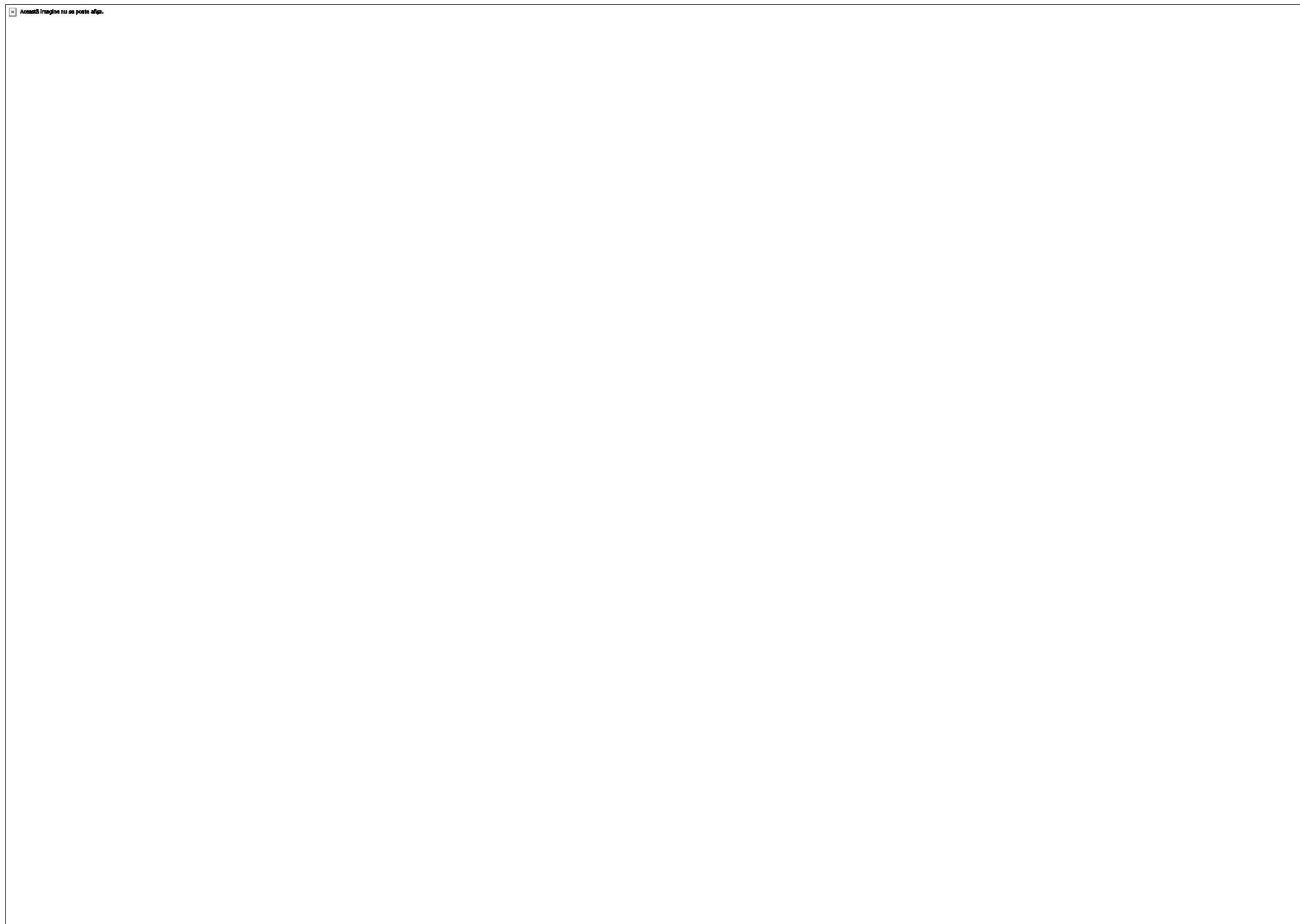

3.25.115. Harta stării de conservare a speciei *Riparia riparia*

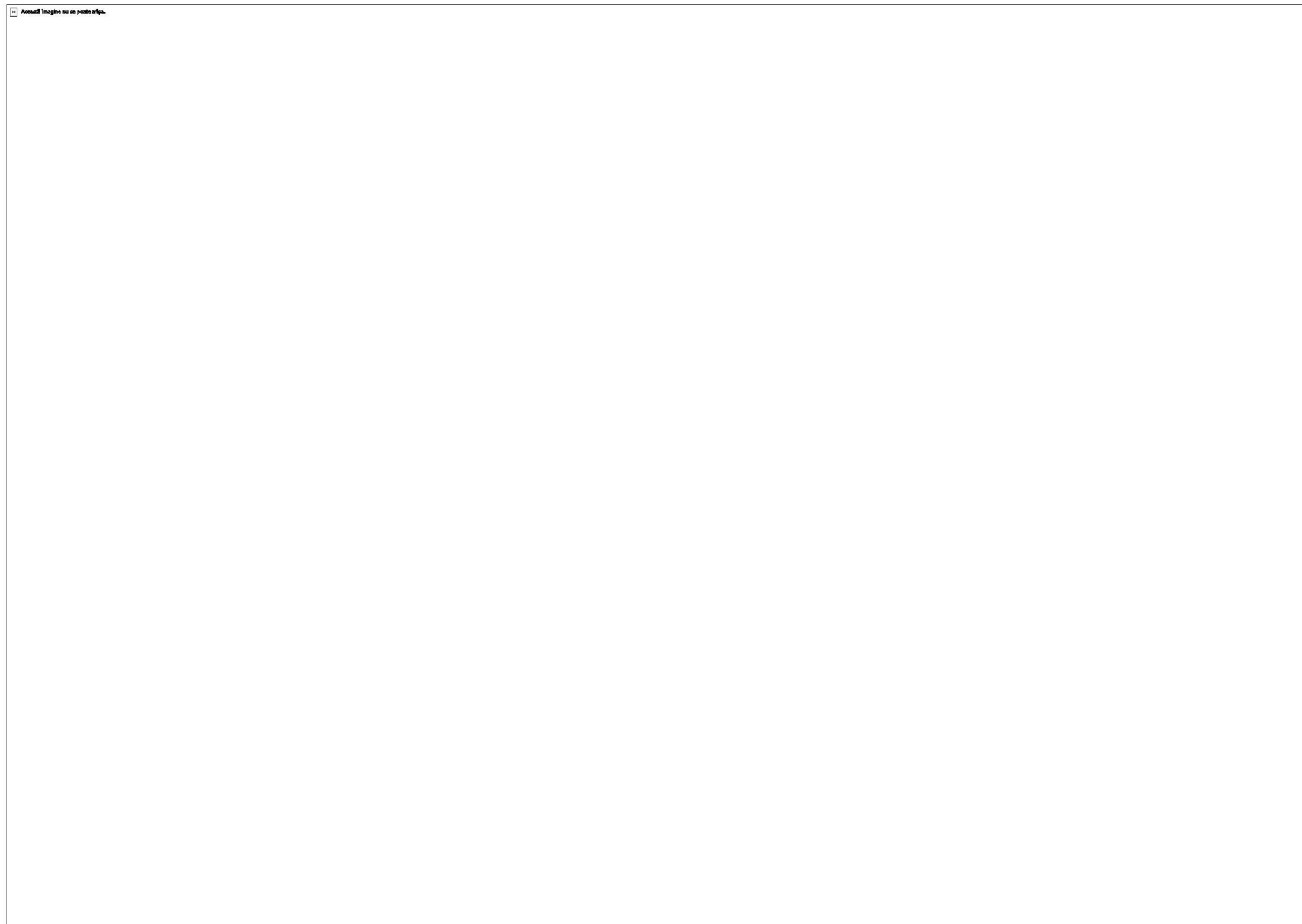

3.25.116. Harta stării de conservare a speciei *Saxicola rubetra*

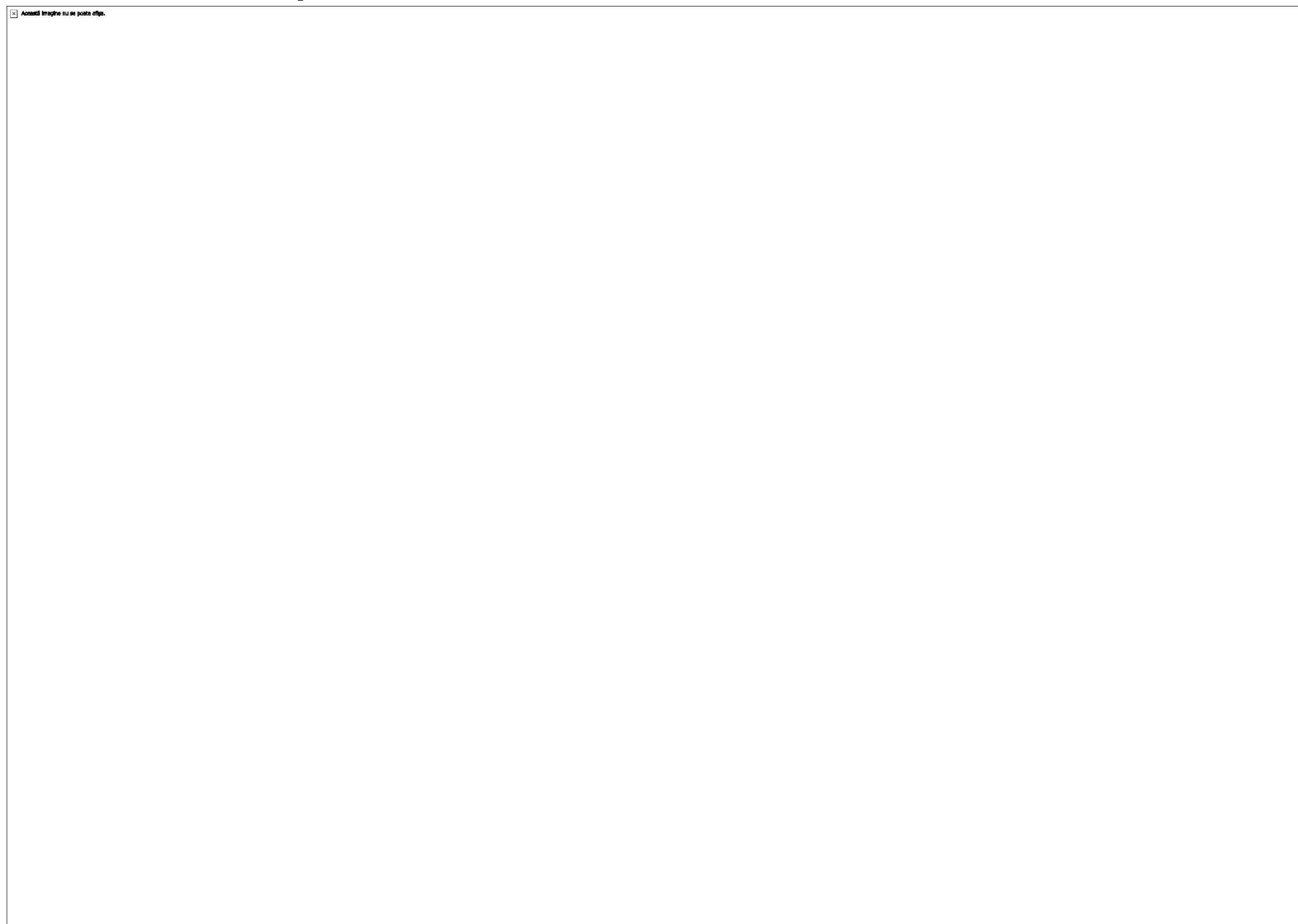

3.25.117. Harta stării de conservare a speciei *Saxicola torquatus*

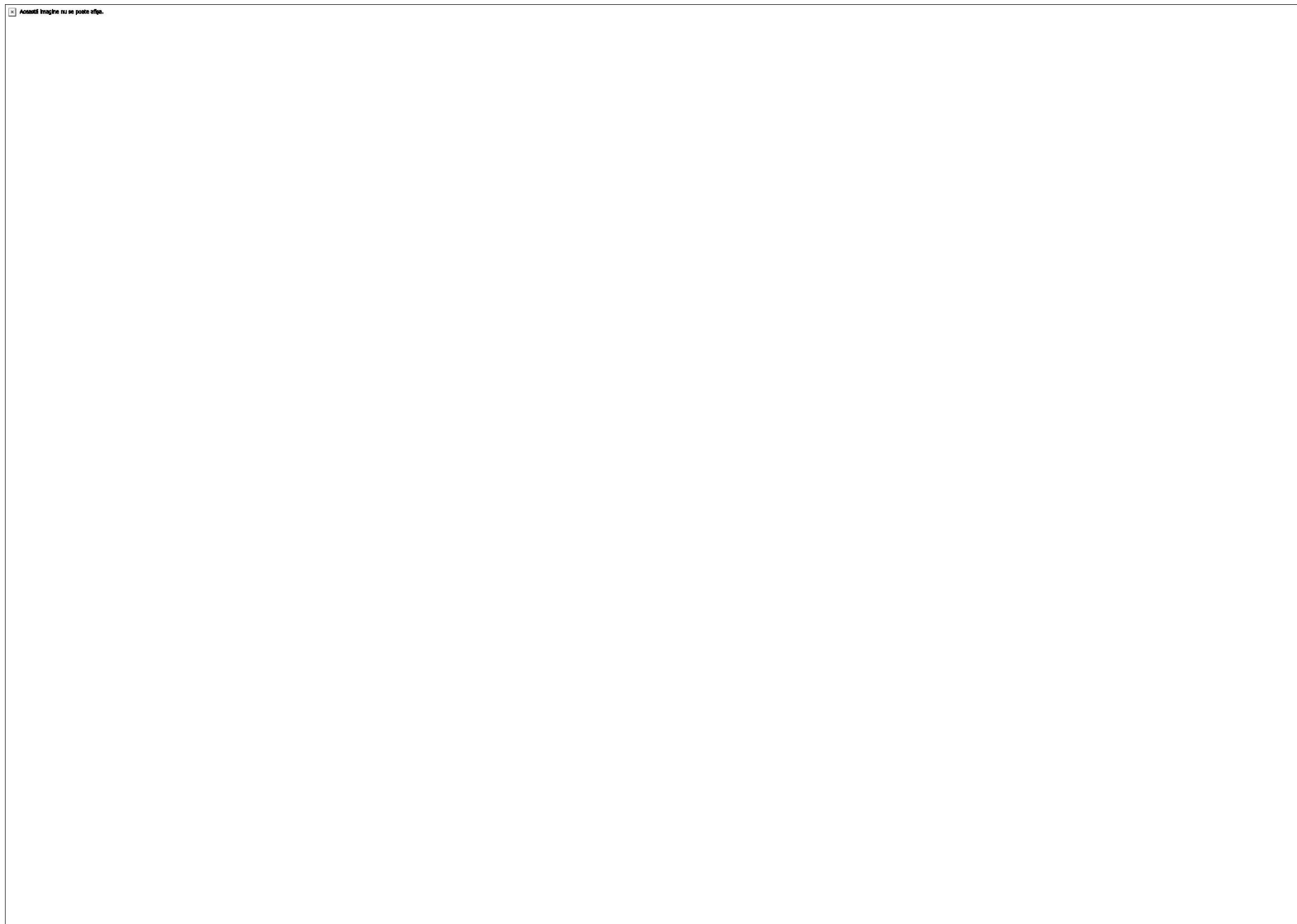

3.25.118. Harta stării de conservare a speciei *Sterna albifrons*

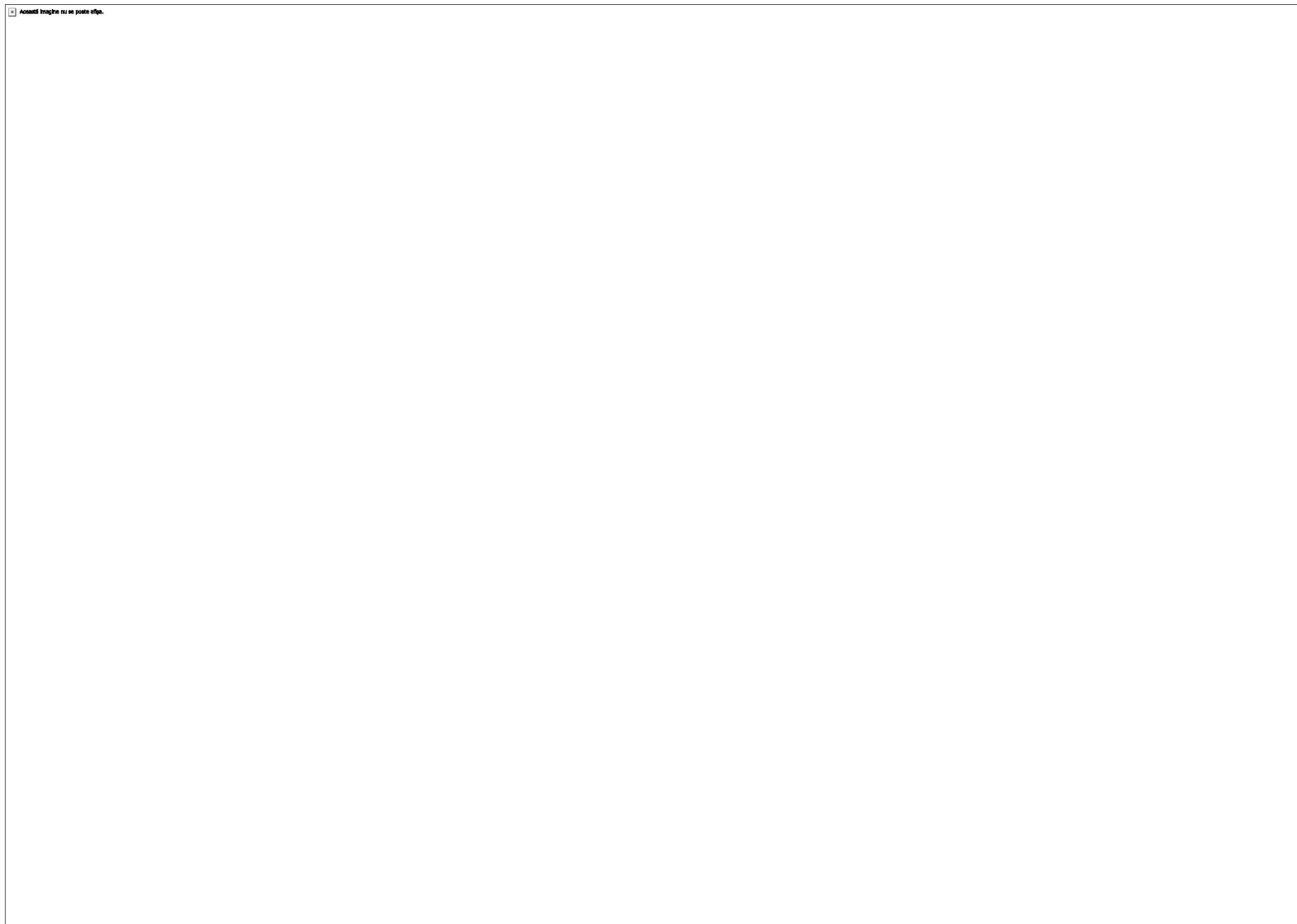

3.25.119. Harta stării de conservare a speciei *Sterna hirundo*

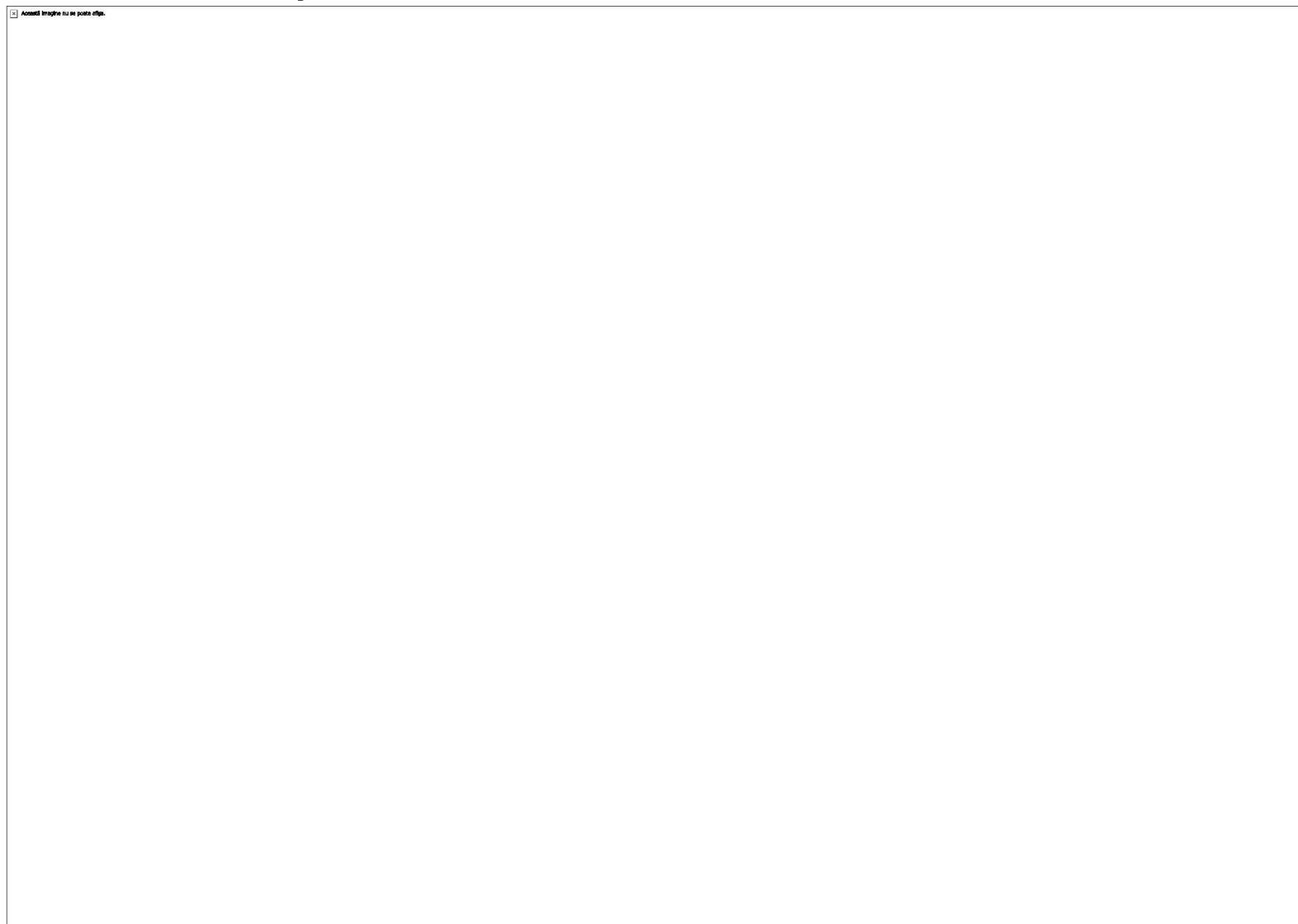

3.25.120. Harta stării de conservare a speciei *Streptopelia turtur*

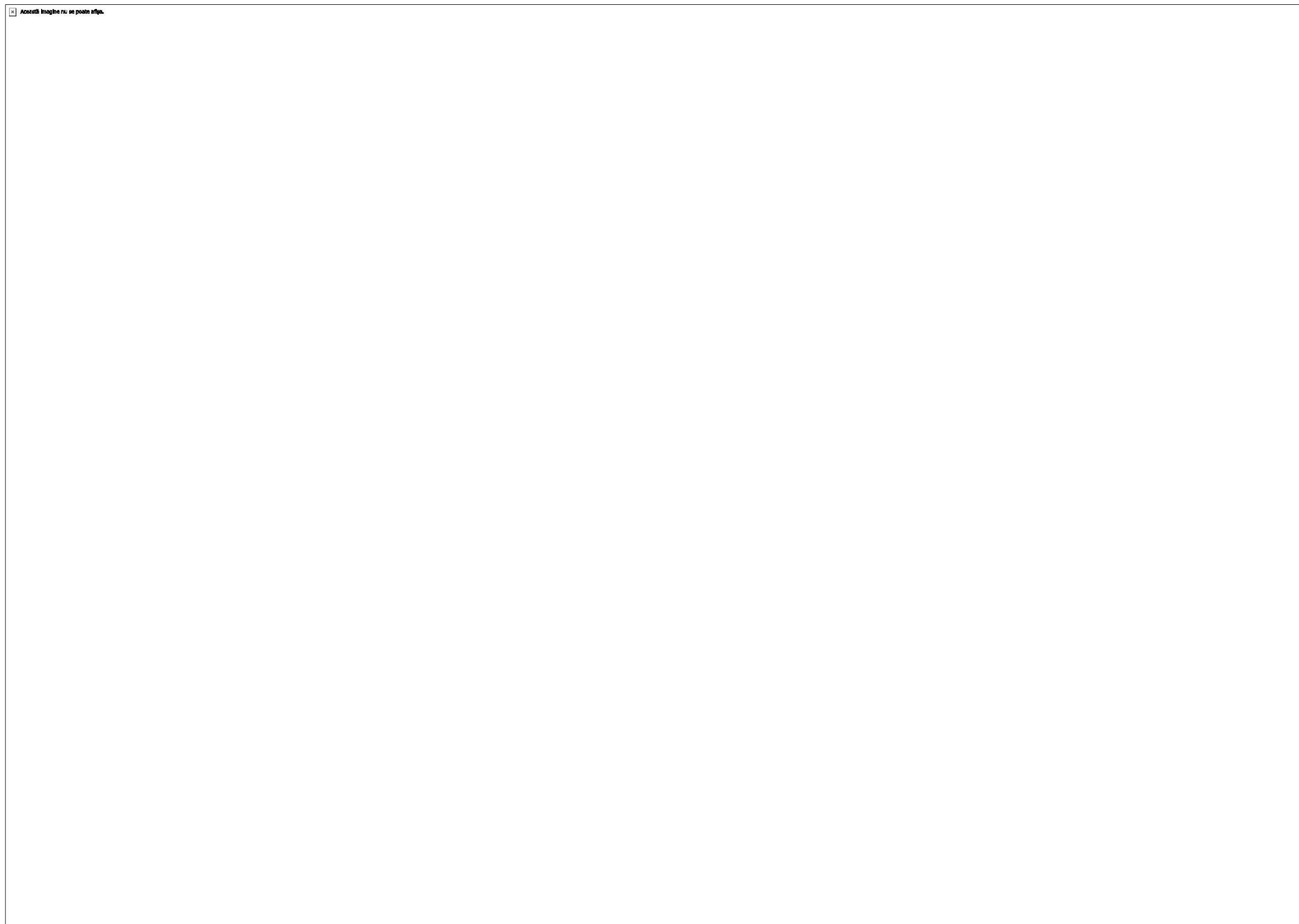

3.25.121. Harta stării de conservare a speciei *Sturnus vulgaris*





3.25.122. Harta stării de conservare a speciei *Sylvia atricapilla*

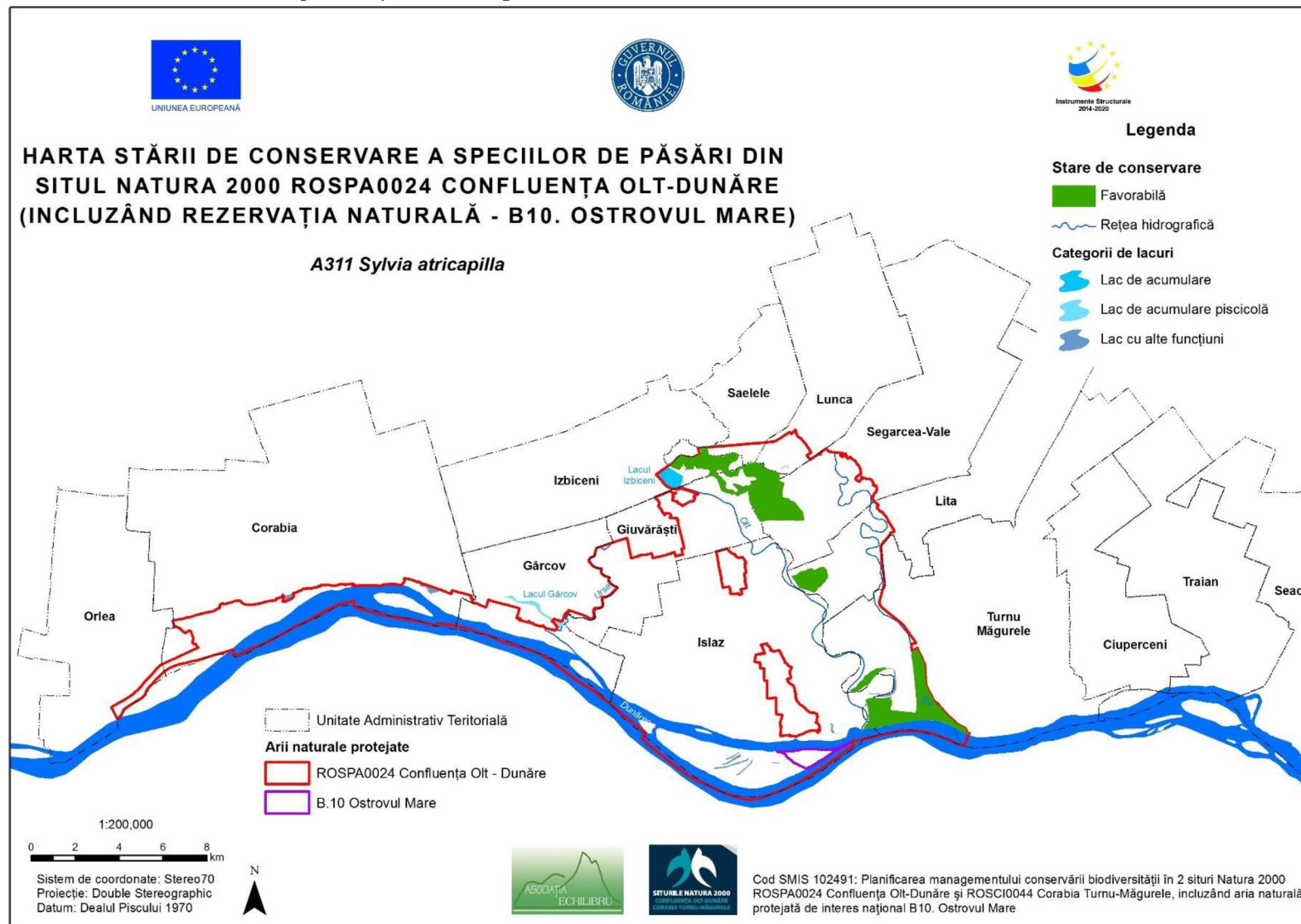

3.25.123. Harta stării de conservare a speciei *Sylvia communis*

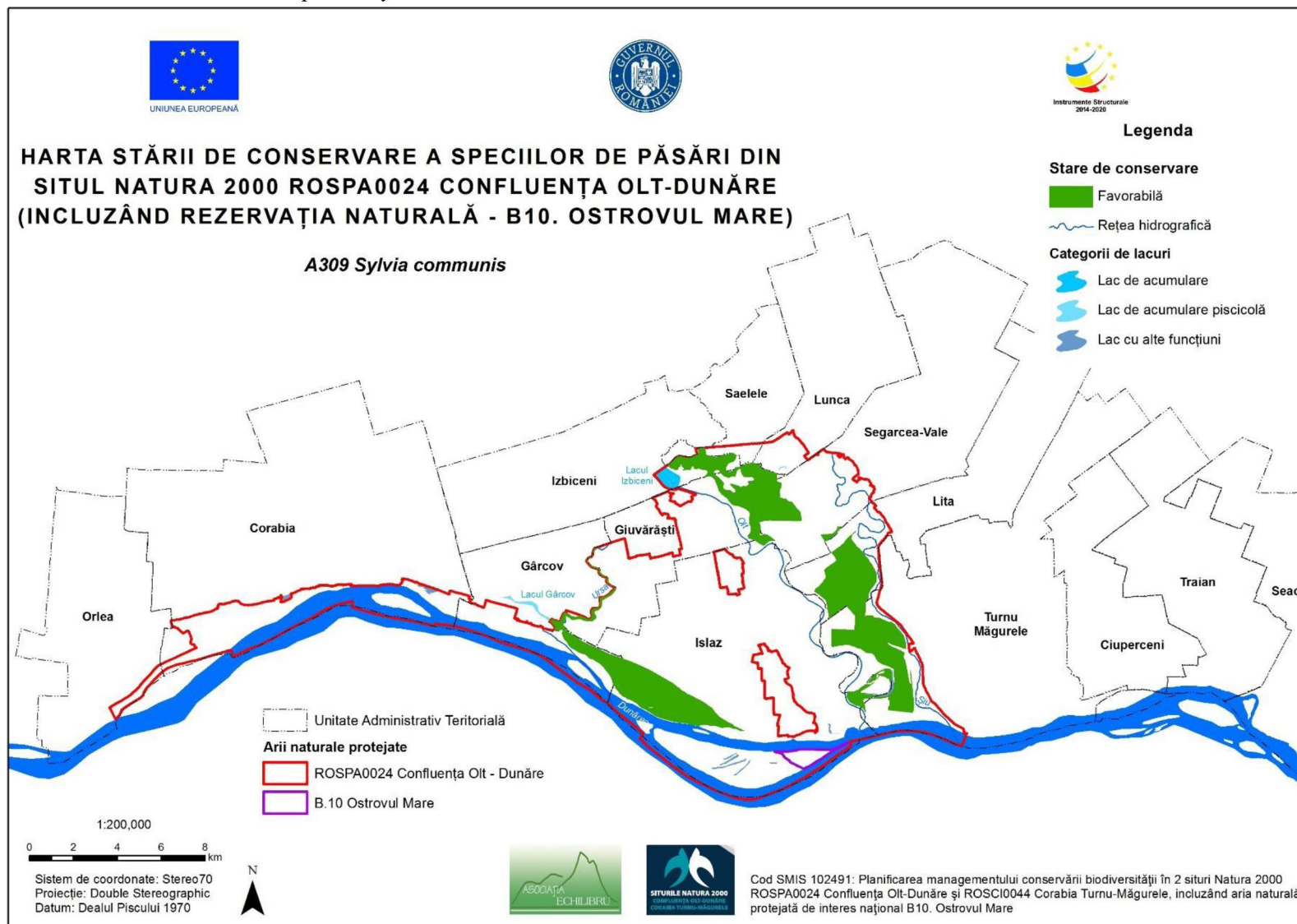

3.25.124. Harta stării de conservare a speciei *Tadorna tadorna*

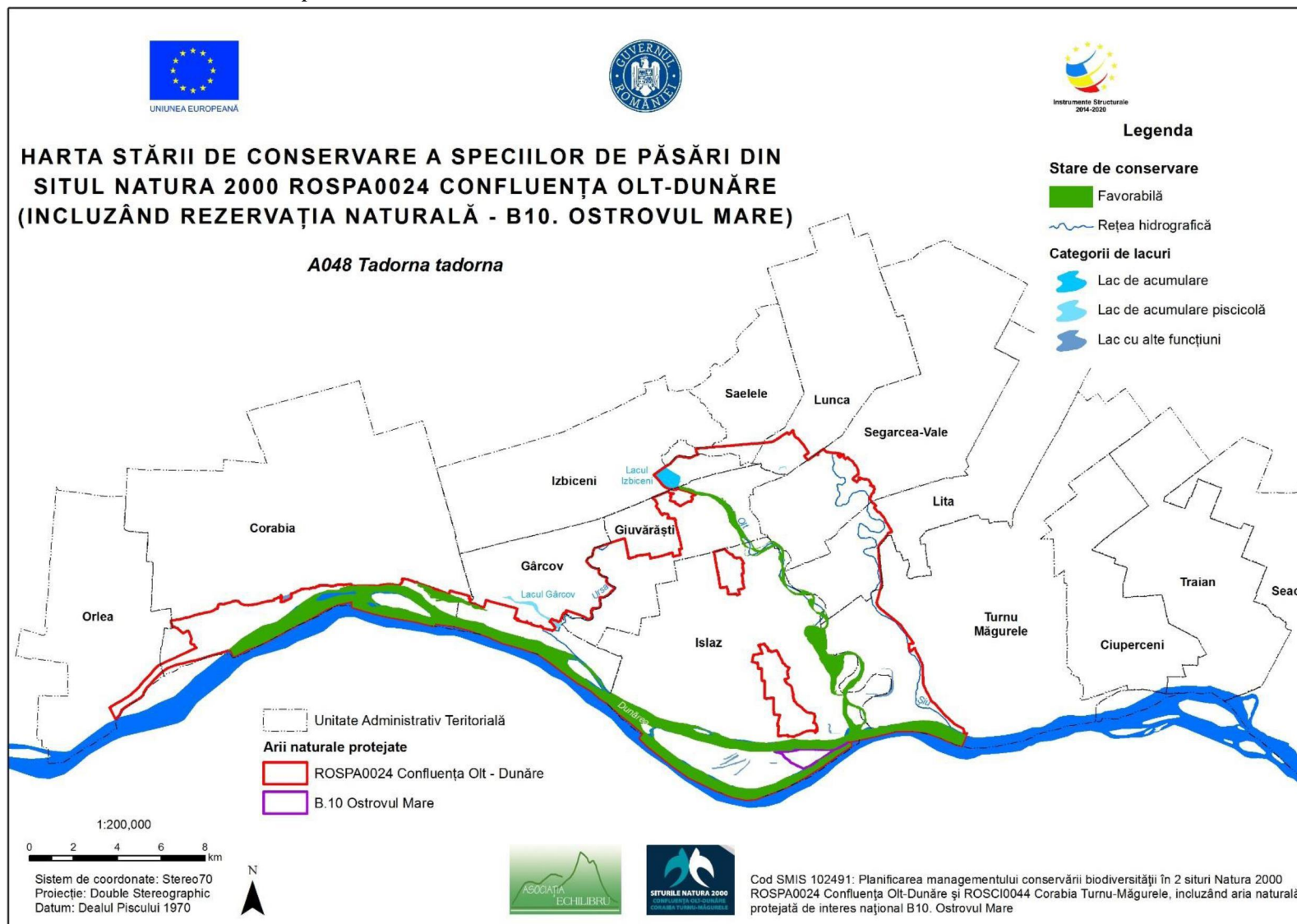

3.25.125. Harta stării de conservare a speciei *Tringa erythropus*

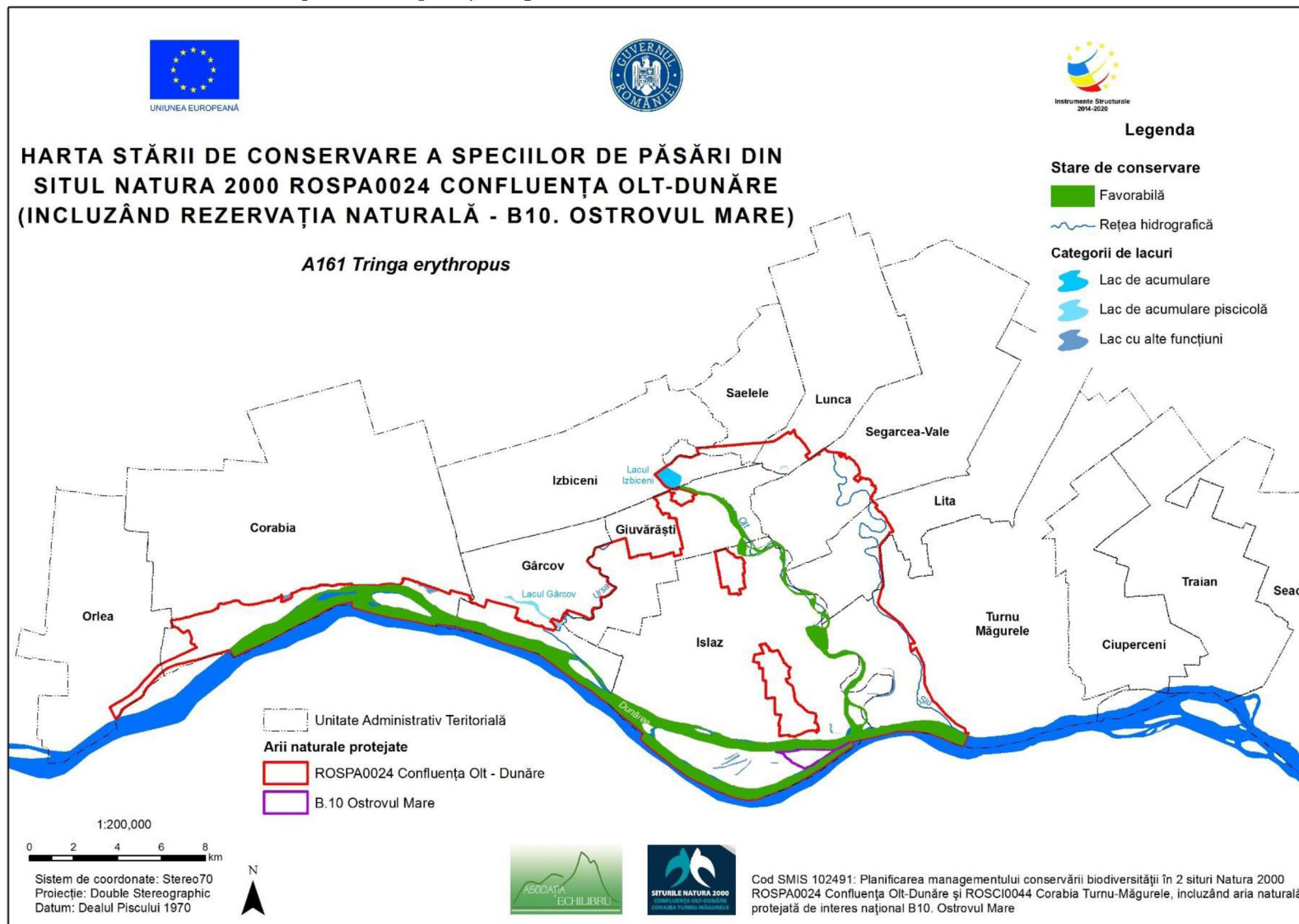

3.25.126. Harta stării de conservare a speciei *Tringa glareola*



3.25.127. Harta stării de conservare a speciei *Tringa nebularia*

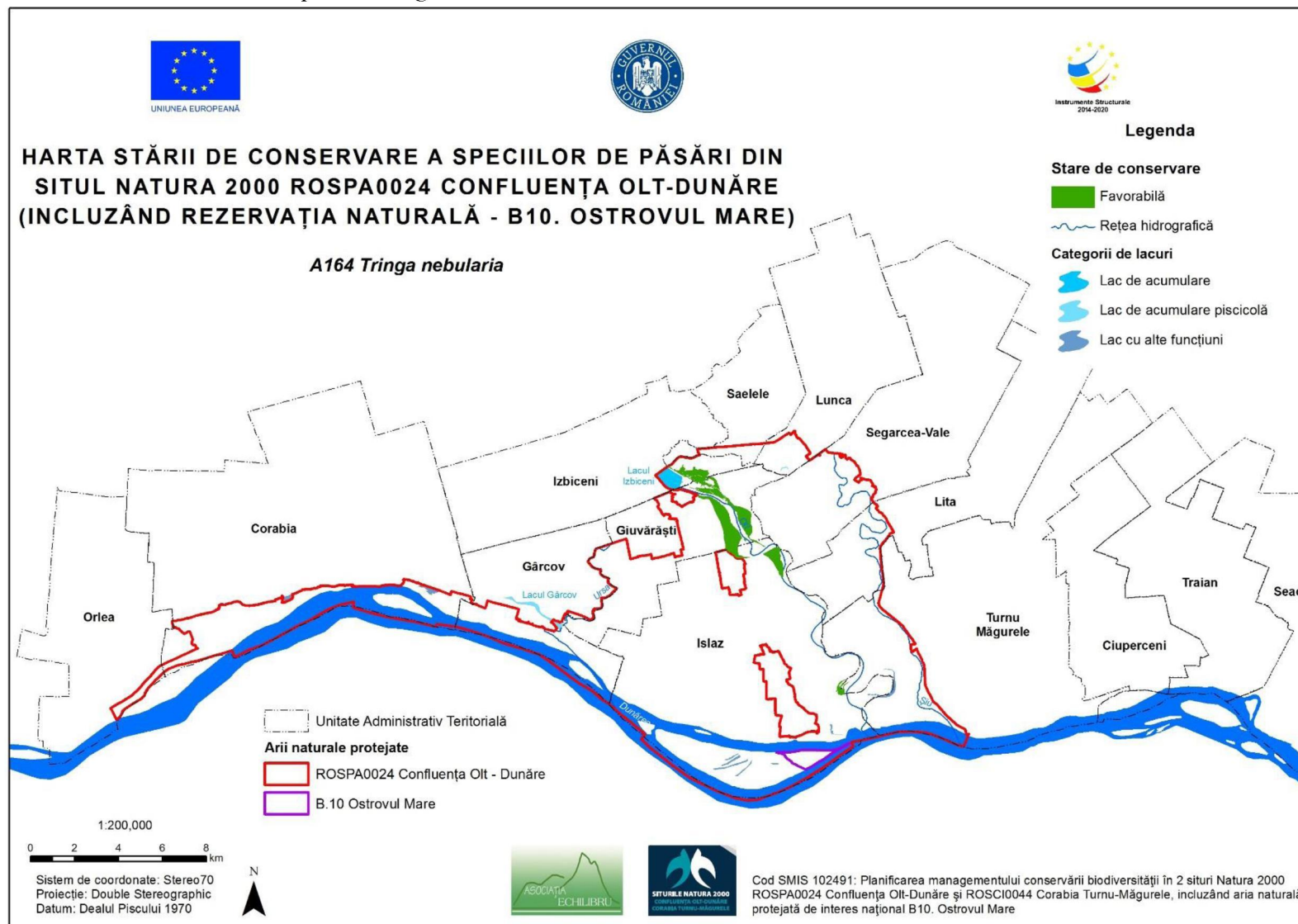

3.25.128. Harta stării de conservare a speciei *Tringa ochropus*

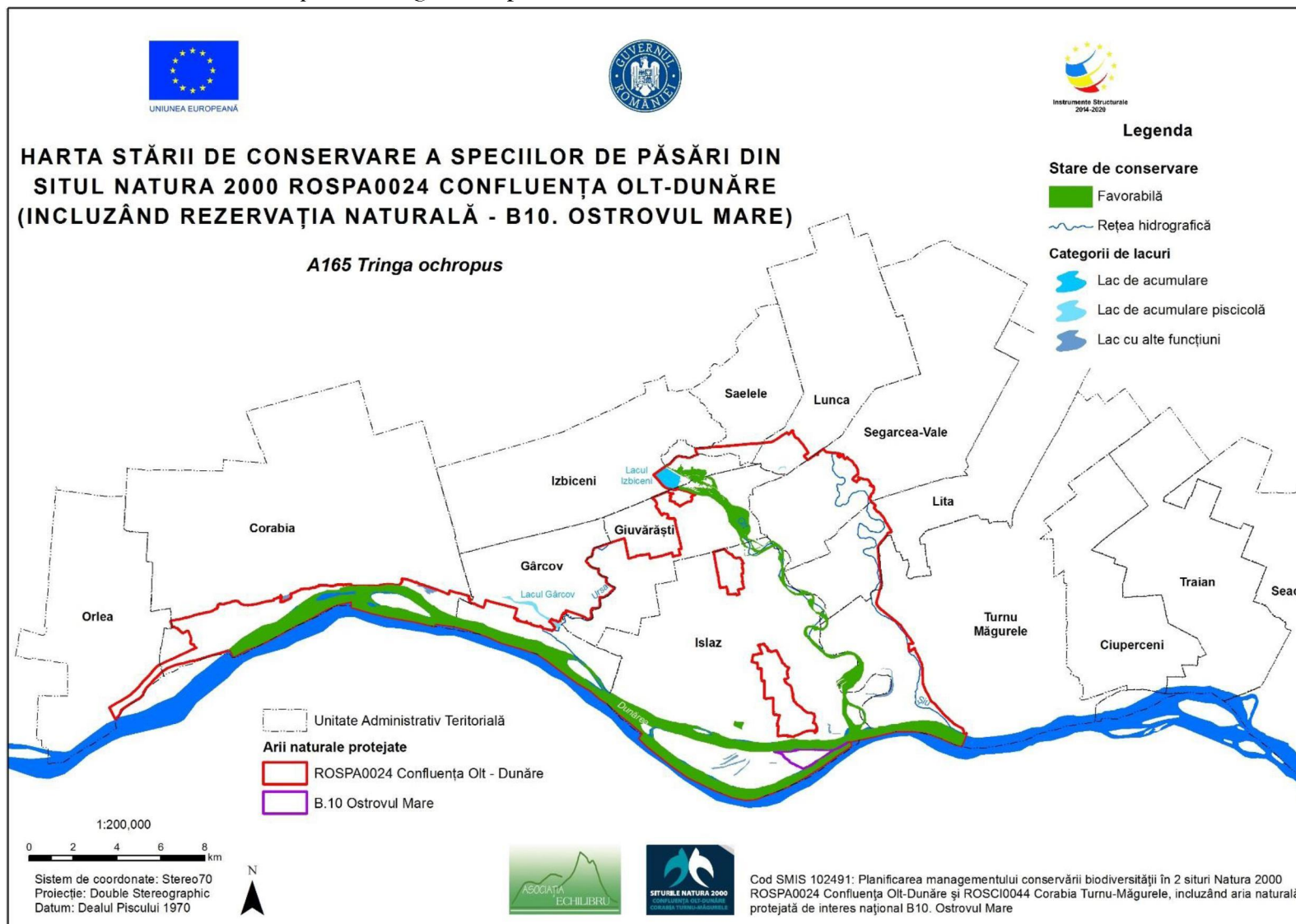

3.25.129. Harta stării de conservare a speciei *Tringa totanus*

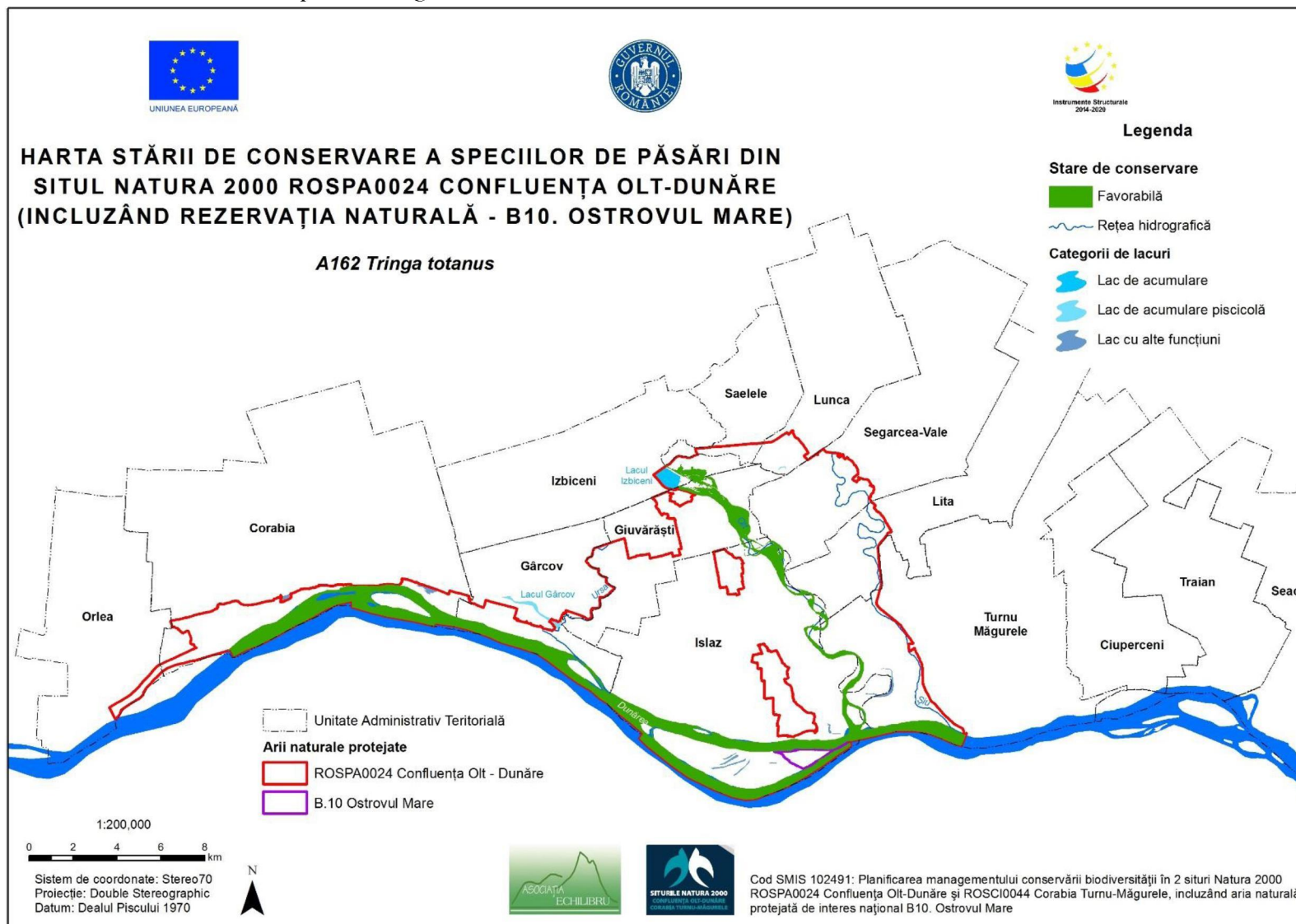



3.25.130. Harta stării de conservare a speciei *Turdus merula*



3.25.131. Harta stării de conservare a speciei *Turdus philomelos*

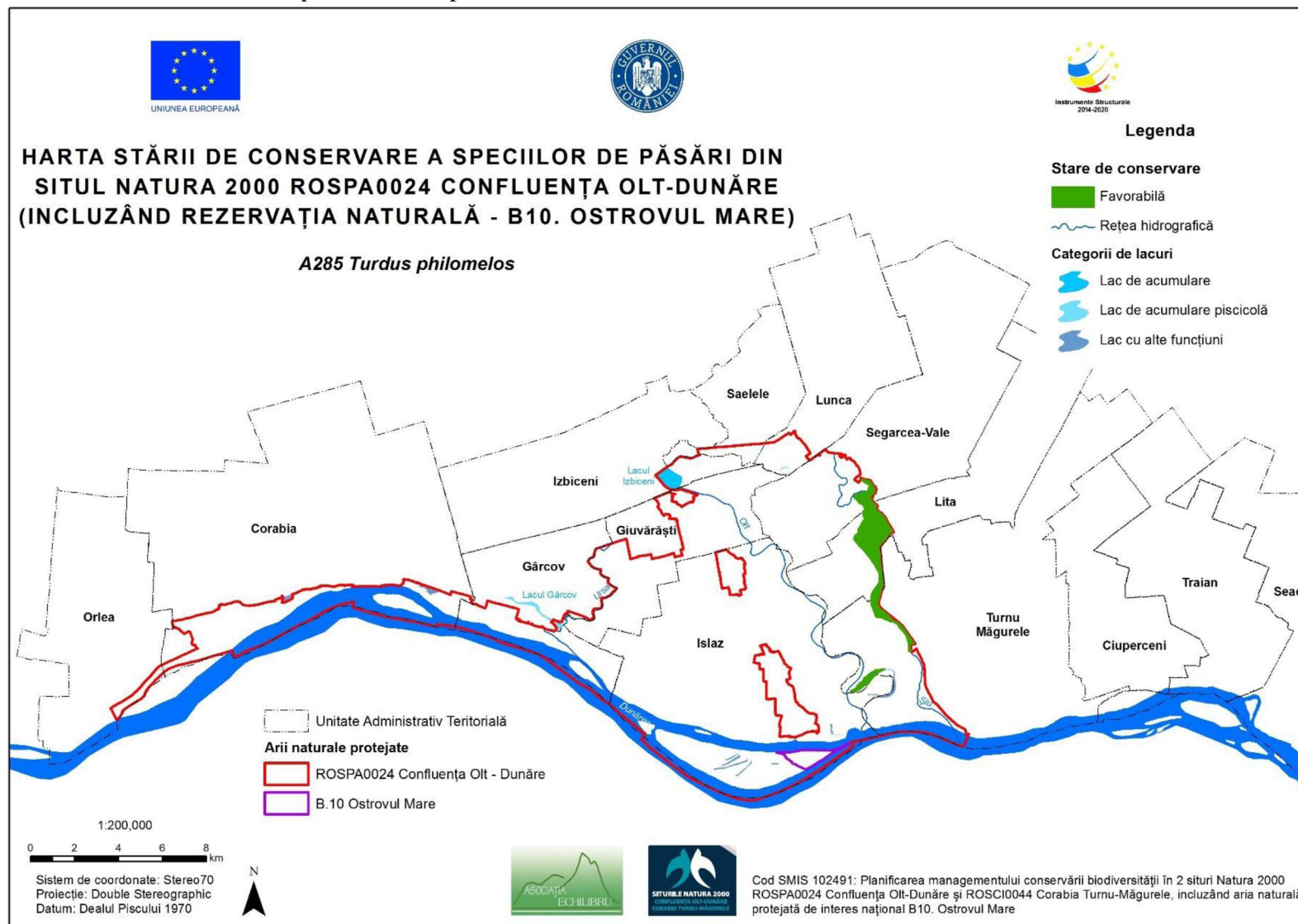

3.25.132. Harta stării de conservare a speciei *Upupa epops*

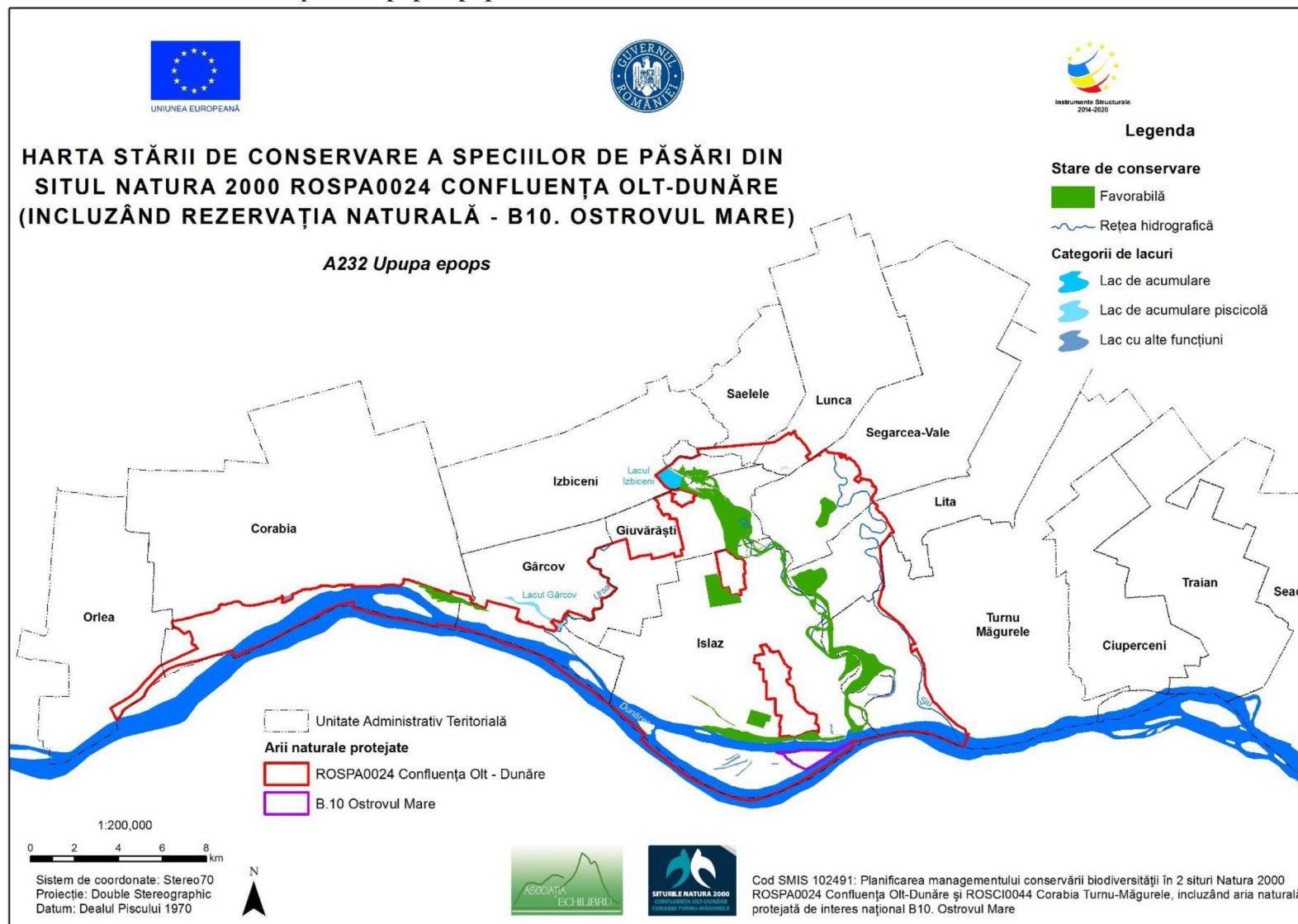

3.25.133. Harta stării de conservare a speciei *Vanellus vanellus*

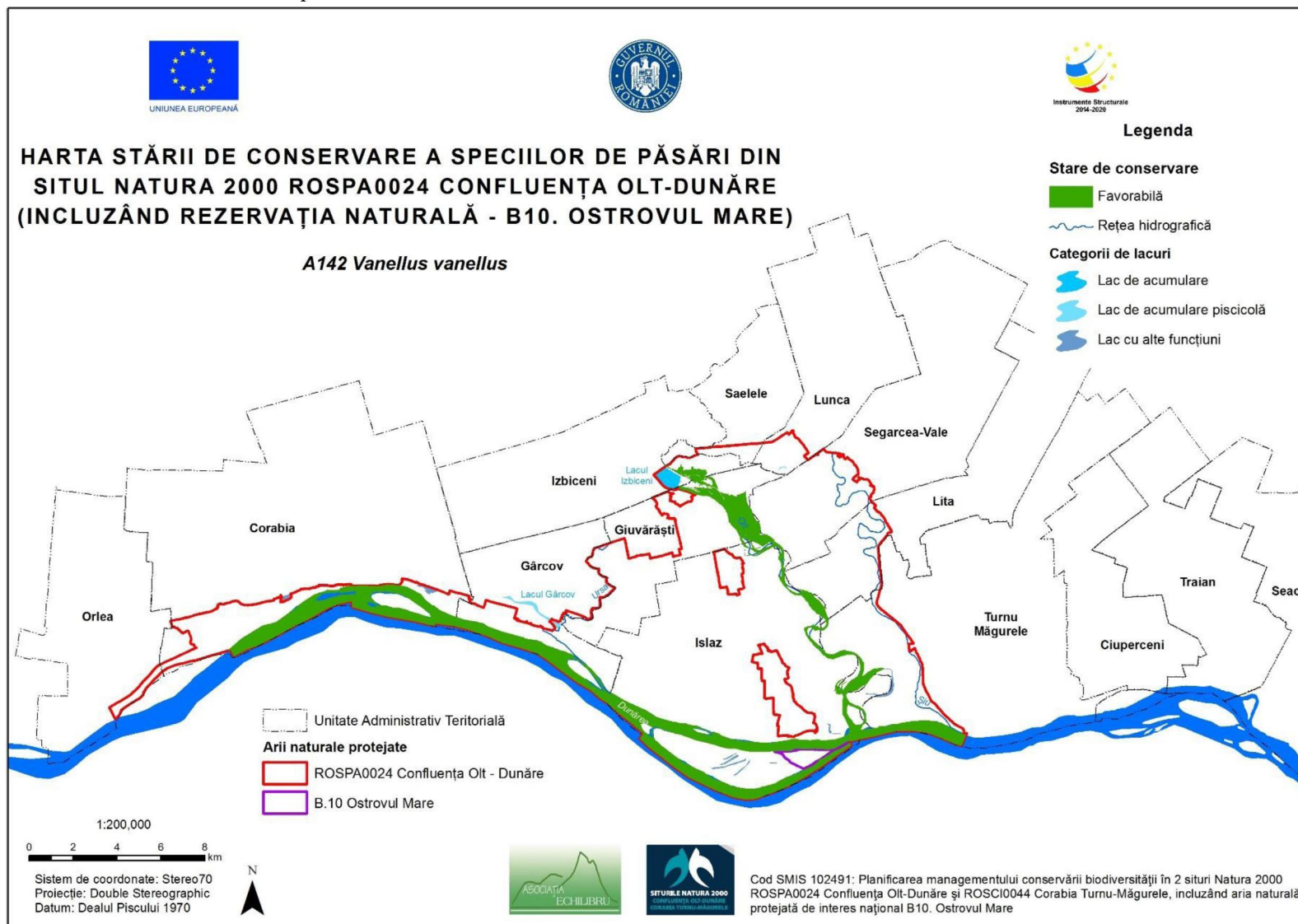

3.25.134. Harta stării de conservare a speciei *Lutra lutra*



3.25.135. Harta stării de conservare a speciei *Spermophilus citellus*

